People's Paper — For All — Orange County

Santa Ana Daily Evening Register

4 O'CLOCK EDITION

VOL. XX. NO. 265. 18 PAGES SANTA ANA, CALIFORNIA, TUESDAY, OCTOBER 6, 1925

Leading daily Orange Co., pop. 100,000; only daily Santa Ana, pop. 27,000. Established 1905; "Blade" merged 1918.

65c PER MONTH

WAR VETERANS HEAR COOLIDGE

M'Millan Party Returns to Civilization

CURRENT COMMENT

By Chester H. Rowell

GENERAL ALVARO OBREGON has been visiting California—on business. He raises beans and wants better shipping facilities. And that simple fact is about the most significant indication of Mexico's development in constitutional freedom and economic progress. For when General Obregon laid down the presidency because his term had expired, and turned it over to a successor whose only title was that he had been elected by the people, that was something that had never happened before in Mexico. If it can keep on happening, Mexico is politically free. And if Mexico's public men, on retiring from office, will set the example of raising beans, or doing anything else useful, Mexico will be prosperous.

* * *

THREE things that Mexico needed it has now measurably attained—political stability and opportunity for the people, and attention to business. One more thing it needs. That is foreign capital. It can get that only on capitalistic terms.

There are many arguments in favor of socialism, and many earnest people believe in them. But one thing socialism cannot do. That is to serve as bankable security for capitalistic loans or investments in a capitalistic world. They who choose the socialistic basis of society must go without capital help from the capitalist part of the world.

* * *

THIS is not mere theory. It translates itself into very practical fact. Mexico announces an impregnable political principle.

Those who invest in Mexico must do so under Mexican law, and have exactly the rights of Mexican investors. This is "fair" enough. But fairness is not enough. The capitalist world has certain standards of the inviolability of property. To it, land is property, and ownership of it is ownership.

If Mexico chooses to make land ownership a revocable privilege, subject to recall by political authority, it is "fair" to apply the same principle to native and foreign investors alike. But the result will be that foreign investors will stay at home, where they do not have to take that risk, or else will demand profits large enough to cover the risk.

The capital development of Mexico depends absolutely on the confidence of the capitalists of the world that they will receive, not merely "fair," but capitalistic treatment.

* * *

FORTUNATELY, the new regime in Mexico bids fair to meet even this condition. It is in a difficult dilemma. The distribution of the large estates of Mexico among the people is a political and economic necessity. We would be doing the same thing in this country, too, if we had the same situation.

To do this involves some modification of the orthodox conception of the inviolability of property in land. And to do this to Mexican property necessarily means doing it also to foreign-owned property. Which is precisely what foreign investors will not risk. So, on the surface, it seems that any Mexican government must choose between injustice to Mexicans or scaring off foreigners. But investors are not theorists. What they want is practical security. And the Mexican government wishes to give them that security.

Where there's a will, there's a way. A great undeveloped country lies at our doors, calling for our capital and offering profits. It now has a sound government. A little good will on both sides is rapidly making it a sound business proposition, also.

* * *

SHANGHAI is parading a dozen bandits a day through Nanking Road, and then hanging them at the Lung Wha arsenal outside the town. There are 180 on the present list, so the show will last some time. The people seem to enjoy it, and—such is Chinese stoicism—even the bandits do not particularly object.

Death is a relatively minor evil, and life presents many greater ones. The prison in which they have been incarcerated is doubtless a much greater one, in their estimate. So the holiday goes on; the bandit population is slightly decreased, and, beyond this, not much happens.

It is the Chinese way, and, in their present stage of development, perhaps an unavoidable one. We, more advanced, are one stage ahead of it. We lock up our prisoners more humanely, and hang fewer of them, and do not make a show of those we do hang. But will our really civilized successors, looking back, be much more shocked at the Chinese way than at ours?

Delegates from 40 Nations Are For Disarmament

WASHINGTON, Oct. 6.—Two resolutions pledging the parliamentary representatives of 40 nations to work for international disarmament were quickly adopted by the Inter-Parliamentary union meeting here today.

The first resolution, proposed by Brig. Gen. E. L. Spears, Great Britain, provides that the League of Nations should be asked to take the initiative in demilitarizing frontier zones of bordering nations, and that the union itself work for such a reciprocal agreement.

A second resolution, proposed by Dr. P. Munch, former minister of defense for Denmark, emphasized the need of general reduction of armament and creates a permanent union commission for study of various plans.

Assurances of Great Britain and Japan for co-operation in immediate disarmament were given to the Inter-Parliamentary union today by delegates representing the two nations.

EXPLORER IS CERTAIN OF NORSE VISIT

Investigations Show That Vikings Were in America Before Columbus' Visit

WILL GO NORTH AGAIN

Decides to Make Another Expedition and Excavate Old Ruins in Labrador

(By United Press)

SYDNEY, N. S., Oct. 6.—Com. Donald MacMillan, head of the MacMillan-Navy Arctic expedition, returned here today, announcing that next year he would attempt another expedition, this time to explore and excavate old Norse ruins in Labrador.

MacMillan arrived on his ship, the Bowdoin, at 9 a. m.

He told the United Press that his explorations this year convinced him the Norse vikings had visited the North American continent before Columbus discovered America.

He said that he discovered remains of Viking settlements at Nain, Labrador, which are similar to those in Greenland.

MacMillan asserted that he is convinced the dirigible, rather than the airplane, is the best vehicle for future aerial exploration of the Arctic.

MacMillan said he was unable to remain at Nain long enough to make more than a general survey of the ruins he found there, but that this survey "established conclusively the fact that the Vikings had settlements in Labrador similar to those discovered in Greenland." Discussing the future of aerial polar explorations, MacMillan said he believed that airplanes are practical to a "certain extent," but the roughness of the ice makes them very uncertain factors.

"Not only is it dangerous to take off on the rough, broken surface of the ice," he said, "but once landed, it is often impossible for them to get a run to permit the planes rising again.

"The chief value of the airplane," MacMillan said, "in Arctic exploration, is for continuous flights away from a main base, to a given point and back again, without alighting."

The Bowdoin has an uneventful passage to Sydney from St. George, N. F. Supplies were taken on here immediately on arrival and MacMillan said he expected to leave at 4 p. m. today for Wiscasset, Me.

MacMillan is returning home after four months of explorations in the Arctic, which included the unsuccessful attempt to establish flying bases from which navy aviators could make flights over unexplored regions in the hope of discovering the legendary "Arctic continent."

The expedition, although unable to make the projected flights, gathered valuable scientific data.

(The ship Peary, of the MacMillan-Navy expedition, preceded the Bowdoin on the trip south and it is expected in Boston tomorrow or Thursday. Lt. Com. R. E. Byrd, in charge of the navy contingent, with his airplanes, is aboard the Peary.

FLAYS MAGAZINE COVERS

SAN FRANCISCO, Oct. 6. — Nudity on magazine covers is not art, according to the Rev. J. H. Howe, Modesto Baptist pastor, who is here delivering lectures on "The Reign of Nudity."

Trades Legal Work for Dance Lessons

LOS ANGELES, Oct. 6.—Daniel Riordan, Pasadena attorney, trades his legal services for dancing lessons, according to testimony in Judge Summerfield's court here.

Riordan appeared as counsel for Mrs. Bessie Herrin, seeking alimony from Edward Herrin.

"I paid her lawyer's fee," Herrin testified. "He took it out in trade."

"What kind of trade?" asked the judge.

"I gave him dancing lessons."

Riordan admitted he had taken the lessons.

WINTER GRASPS MIDWEST AREAS AS SNOW FALLS

(By United Press)

CHICAGO, Oct. 6.—Winter came to the midwest today.

Snow and sleet fell on portions of Nebraska, Iowa, Ohio and Minnesota.

Stockmen heeded the warning of the weather bureau and began moving their cattle off the ranges.

Cold north winds were blowing down across the entire Chicago forecast area.

Two inches of snow fell at Ainsworth, Neb. the temperature dropped to 27 degrees.

Snow and sleet began falling at dawn in Sioux City, Ia., melting as it struck the earth.

Snow flurries were reported from Crookston, Minn., and Ohio. St. Paul and Minneapolis shivered in temperatures of 31 degrees.

The cool wave will overspread the remainder of the central west tonight and Wednesday, today's official forecast said. Temperatures near or below freezing are expected tonight.

FAIR WEATHER IS CALIFORNIA FORECAST

SAN FRANCISCO, Oct. 6.—With the possible exception of scattered showers over northern California this afternoon and rain in the extreme north portion tonight, the weather bureau here predicted fair weather for California today and tomorrow.

Rainfall measurements for 24 hours ending at 5 o'clock this morning follows: Eureka, .66; Red Bluff, .44; San Francisco, .26; San Jose, .44; Fresno, .36; San Luis Obispo, .02; San Diego, .22; Los Angeles, .22; Calexico, .08; Chico, .43; Corona, .20; Merced, .22; Pomona, .16; Redlands, .14; Riverside, .12; Santa Rosa, .01; Stockton, .01.

THREE YOUTHS WIN BATTLE WITH SEA

SAN PEDRO, Oct. 6.—Three youths, reported missing in a 78-foot sailboat in the Catalina island channel, returned to the local harbor early today with a thrilling tale of a 24-hour battle with heavy seas.

The boys, Eugene and Gordon Harding, Long Beach, and Merle Johnson, Compton, left Long Beach Saturday on a pleasure cruise. Their mast broke in a stiff wind and they drifted with the tides.

By paddling with their hands and swimming at intervals, the youngsters finally reached the breakwater. Scores of boats had been searching for the young seamen.

THOUSANDS OF BASEBALL FANS TO WITNESS SERIES ON REGISTER SCOREBOARD

Two thousand Santa Ana baseball fans tomorrow will see the opening game of the world series between the Pittsburgh Pirates and the Washington Senators.

They will watch the play on this newspaper's big electrically operated scoreboard at the Register building, Third and Sycamore streets.

At 11 a. m., Santa Ana time, the time-honored command of the diamond, "Play ball!" will be flashed over private leased wires to the operator behind the giant scoreboard. Every play will be reproduced in exact detail. Only a few seconds elapse between the time of the play in Pittsburgh and its perfect reproduction here.

Strikes, balls, fouls, infield grounders, outfield flies, singles, triples, homers—all these gripping plays of the battle for the supremacy of the diamond are vividly and graphically described by means of flashing colored lights. It is the next best thing to watching the actual playing field at Pittsburgh. Fans get so thrilled as the scoreboard tells its story that they yell and throw their hats just as they do at regular ball games.

The Register also will give its readers the best available stories on the series. Henry L. Farrell and Frank Getty, stars of the United Press staff, will "cover" the games for The Register. Billy Evans, famous American league umpire, also will share in describing what happens.

LOSS OF EYE IS CAUSE OF DAMAGE SUIT

Mustol Seeks $50,000 As Balm for Injuries Suffered in Fistic Battle

CIVIL ACTION IS FILED

Goetze to Face Trial on Mayhem Charge Soon in Judge Z. B. West's Court

MORE FUEL was added to the flame of the Mustol-Goetze feud late yesterday, when Samuel J. Mustol, who lost his left eye in a recent fist battle with Karl R. Goetze, his neighbor, filed suit in superior court for $50,000 damages.

The civil action comes on the heels of a criminal court prosecution of Goetze, who is facing a charge of mayhem as a result of Mustol's disfiguration. Goetze's trial is scheduled for October 15 before a jury in Superior Judge Z. B. West's court.

In the damage suit against Goetze, Mustol demands $35,000 as actual damages for the loss of his eye, and $15,000 exemplary damages. The Santa Ana law firm of Head, Rutan and Scovel has been retained as counsel for Mustol. It is understood that Goetze will be represented by Attorney Arthur E. Koepsel, of Orange, who is defending him in the criminal proceedings.

Feud Began Long Ago.

History of the feud, so far as court records are concerned, dates back to August 12, the day of the memorable "rough and tumble" fight between the two neighbors on the public highway, west of Orana. The real beginning of the feud, however, is said to go a year or so beyond the incident of the clash.

Mustol, who is director of music in the Santa Ana city schools, lives at 2033 North Main street, next door to Goetze. Both reside within the city limits of Orange. Mustol and Goetze both are musicians and both are engaged in raising fancy poultry and pigeons.

Mustol claims that their trouble originated with a difficulty over membership in the Ku Klux Klan, which organization rejected his application for membership. Goetze, following Mustol's rejection, sought to force Mrs. Mustol to withdraw from membership in the klan's auxiliary organization for women. Goetze was said to be an active klansman.

Versions Are Different.

His version of the breach is different. He claims that he earned the enmity of Mustol when he interfered with a beating that he says Mustol was administering to Mrs. Mustol. The Mustols both scout this story.

For many months, at any rate, the neighbors were at "outs." The breach widened when Mr. and Mrs. Henry LeBlanc, of Ventura, came to visit their relatives, the Mustols, last August. Mrs. LeBlanc and Mrs. Mustol are sisters. The LeBlancs had formerly been friendly with Goetze, but shunned him while at the Mustol home, it was said.

Goetze, it seems, desired to give his version of the situation to the LeBlancs. When they started to drive home from the Mustol place on August 12, he followed them in his car, overtaking them near a fruit stand on the state highway, half a mile west of Orana.

Seeing Goetze following their relatives disturbed Mr. and Mrs. Mustol and they also followed in their car. They wanted to "see what was going on," they explained at Goetze's hearing on the mayhem charge later.

They found the LeBlanc car parked beside the boulevard, and Goetze standing beside it, talking to Mr. and Mrs. LeBlanc. The Mustol car halted behind the other and Mustol and his wife approached on the side of the car opposite Goetze. They demanded to know what was going on. Hot words between them and Goetze followed and shortly the battle was on.

Issues in Dispute.

From that point, the issues are in dispute. Mustol and Goetze each claim that the other was the aggressor. Goetze is offering the only possible defense to the mayhem charge, which is a plea of self defense. The Mustols and LeBlancs testified in court that Goetze advanced around the car upon Mustol and struck him several blows, all landing on the same spot, the left eye. In presenting her view that Mustol was far from being aggressor in the fray, Mrs. LeBlanc went so far as to brand her brother-in-law as a coward.

"He just put up his hands and cried 'mamma,' when Goetze struck him," Mrs. LeBlance said.

Justice K. E. Morrison held Goetze for trail on the mayhem charge and he was required to deposit heavy bail for his appearance in court.

Subsequently Mustol's eye, the sight of which had been destroyed, was removed by surgeons.

PB-1 Seaplane Again Is Forced Down

ASTORIA, Ore., Oct. 6.—The naval seaplane PB-1 was forced down on Willapa Harbor, Wn., late yesterday, a short time after leaving the Columbia river for Seattle, according to fragmentary advices received here. A broken gasoline line was given as the cause. The PB-1 was forced to land here a week ago, while on her way from San Francisco to Seattle. A new engine was installed and she left again for the north yesterday noon.

HARBOR BOND ELECTION SET FOR APRIL 7

Expected action of the county supervisors in calling the $1,200,000 Newport Harbor bond election for next April 7 was taken today.

The board, just before the noon recess, adopted an ordinance prepared by District Attorney A. P. Nelson, setting the election date and designating the two bond proposals of $650,000 for harbor entrance improvement and $550,000 for inside development. The ordinance also prescribed the denomination of the bonds and provided that they should be fully retired in 20 years.

The ordinance has been in preparation and under consideration for several weeks.

GERMANY MAY BALK ON PACTS

LOCARNO, Switzerland, Oct. 6.—Although a Rhineland security pact is almost assured, German signatures to arbitration treaties with Belgium, Poland and Czecho-Slovakia may be difficult to obtain.

Delegates to the security conference learned today that Germany intends to demand large concessions in the secondary phases of the conference.

This came as a shock, since in yesterday's opening session Germany's willingness to negotiate the Rhineland pact along the lines of her note of February 9 had imparted a spirit of optimism.

Germany will demand two principal concessions, German mandates over her former colonies and improved conditions in the Saar valley, in Dantzig and along her eastern frontier, in exchange for her signatures to the arbitration treaties, recognition of the right of foreign troops to cross her soil, as is provided for in Article 16 of the League of Nations covenant, and entrance into the League of Nations.

The morning meeting of the conference today was postponed because of sudden illness of Foreign Minister Gustav Stresemann, of Germany. Stresemann was taken to his bed last evening with a sore throat and slight fever, probably due to change in climate.

After breakfast today, Stresemann said he had recovered sufficiently to attend the afternoon session.

Disabled Vessel Limps Into Port

ATLANTIC CITY, N. J., Oct. 6.—The coast guard patrol boat No. 101 limped back to her base here early today, after radio stations up and down the coast had suspended broadcasting and a score of vessels had turned toward her assistance. The vessel, carrying a crew of eight, was able to come home under her own power, but the CO-183 stood by to render assistance if it should be necessary.

ASKS LEGION AID DEFENSE OF MITCHELL

Counsel for Army Officer Requests Assistance of Veterans of World War

EVIDENCE IS SOUGHT

Reid Sends Telegram on Behalf of Air Critic to Soldiers' Meet in Omaha

OMAHA, Neb., Oct. 6.—Col. William Mitchell, unable to attend the American Legion convention here because of court-martial procedings in Washington, today telegraphed his former "buddies," asking them to aid him in his fight for a separate air department.

(By United Press)

WASHINGTON, D. C., Oct. 6.—An appeal to the American Legion convention to aid in defending Col. William Mitchell, in courtmartial proceedings brought against him for insubordination, was made today by Representative Frank Reid, Republican, of Illinois, head of Mitchell's civilian counsel.

In a telegram to the Legion convention in Omaha, which is host today to President Coolidge, Reid urged the American Legion to appoint a committee of lawyers to assist Mitchell in the military trial.

Reid also asked the Legion to supply witnesses and certain evidence which he said it now possessed.

Desire For More Pay

The desire for an increase in pay and rank is responsible for the agitation for a separate air corps in the navy, Lt. Donald M. Carpenter, naval air station, Pensacola, Fla., charged today before the special air board.

"Some sponsors of the corps plan," Carpenter said, "hope to return to the command higher in the ranks."

Carpenter said there was "generally dissatisfaction" in the entire naval establishment because of the existing rule which forces unwilling retirement and transfers.

Operations of the air service, he said, should be conducted in close co-operation with the other branches of the navy.

Carpenter was emphatic in opposing the separate corps plan, but did not definitely state how he believes the air should be operated.

Lt. Wallace M. Dillon, of the bureau of aeronautics, followed Carpenter on the stand. He advocated the separate corps plan.

Will Hold Night Sessions

To insure completion of its work the end of next week, the president's special air board today ordered evening sessions for the remainder of its inquiry.

Thursday morning, five members of the board will "take off" to obtain first-hand information on army air operations. Chairman Morrow, Howard Coffin, Senator Bingham, Republican, Connecticut, Representative Parker, Republican, New York; and Maj. Gen. George Harbord, retired, will fly from here to Mitchell field, Long Island, to witness the international air races. They will ride in a nine-passenger Douglas transport plane.

Troops to Hunt For Mail Flyer

HARRISBURG, Pa., Oct. 6.—Five units of the Pennsylvania National Guard were ordered out today by Adjutant General Beary to assist in the search for Charles H. Ames, missing mail flyer, who disappeared during a flight over central Pennsylvania.

CHICAGO FRUIT AUCTION

CHICAGO, Oct. 6. — Oranges steady; best, $4.75@$4.90. Medium, $2.75@$9. Lemons steady; best, $4.25@$9.90; medium, $3.50@$8.10.

3 AIRMEN ESCAPE DEATH AS BURNING ARMY PLANE FALLS 4000 FEET TO EARTH

(By United Press)

DES MOINES, Ia., Oct. 6.—Hurtling earthward from an altitude of 4000 feet, the motor of their airplane afire and trailing tongues of flame and smoke until the falling craft resembled some shooting meteor, three army aviators miraculously escaped death by retaining their presence of mind.

The flyers brought their plane to a safe landing in a cornfield near Fort Des Moines army post after one of the most thrilling peace-time experiences in the history of aviation.

Those aboard when the motor burst into flames were Lt. A. E. Montgomery, Chief Machinist Chamberlain and Aviation Mate Kidder. In the SBWI-1, they were following the air mail route across the continent from San Diego to New York, where they were to compete in the Pulitzer trophy races.

Although the accident occurred last night, army men did not reveal the story of the fall until today.

Two Trainmen Killed In Collision

RENO, Nev., Oct. 6.—An inquest will be held here today over the bodies of W. K. Smith and F. Kummer, engineer and fireman, killed last night when a westbound Southern Pacific limited collided with a freight train between Reno and Sparks.

Eight passengers were treated here for minor injuries.

The limited ran over an open switch into the standing freight. Smith and Kummer were in the cab of the locomotive of the limited. Both lived at Sparks.

WILBUR HOLDS S-51 MUST BE LIFTED TO TOP

(By United Press)

WASHINGTON, Oct. 6.—Secretary Wilbur expects the navy to raise and re-fit the sunken submarine S-51 if it is possible.

Naval opinion today was undecided, however, as to whether it would be cheaper to bring up the submarine which carried 33 men down to their deaths off Block island than to build a new submarine.

The S-51, which sank off the Virginia capes, was allowed to remain on the bottom. There is a tradition in the navy, however, which urges all officials to continue operations as long as possible in the attempt to recover bodies of men lost in such accidents, so the work will go on, it has been decided.

Rear Adm. H. H. Christy, in charge of the control force at the scene of the accident, has been authorized by Secretary Wilbur to carry forward operations either for salvage or "rescue" of the bodies, as he deems best, it was said at the navy department.

NEW LONDON, Conn., Oct. 6.—Divers during the night drove a hole through the hull of the sunken submarne S-51 into the torpedo room, according to word received at the submarine base here today.

They were unable to enter the torpedo room, however, and did not report locating any additional bodies of those who were lost when the submarine went down.

Officers at the navy base here said it now is probable that the present operations designed to recover whatever bodies might be found would cease and salvage operations, to be concentrated on raising the sunken ship, would begin soon.

L. A. DEPUTIES ARE JAILED IN MEXICO

LOS ANGELES, Oct. 6.—Two Los Angeles deputy sheriffs were held in the Tia Juana jail today for trial on charges of kidnaping.

The deputies, A. P. Mendoza and Archie Hoffman, were arrested by Mexican police during an attempt to return Frank [illegible], wanted here on charges of embezzlement, across the border.

Sheriff William Trager, Los Angeles county, with a squad of deputies, left here today for Tia Juana, intent on securing release of his aides.

It was believed at the sheriff's office here that the Mexican police "trapped" the Los Angeles deputies in an effort to halt alleged "hijacking" of prisoners across the border. The local deputies went to Mexico, it was said, without extradition papers.

Fresno Flooded By Unusual Rain

FRESNO, Oct. 6.—Boats on the main streets, men and women taking their shoes and stockings off and wading, automobiles plowing through two and a half feet of water and many cars marooned, curs and sidewalks far under water and sand bags filed along buildings to prevent damage in basements, were some of the strange sights in Fresno late yesterday, when the heaviest half hour's rain recorded here in 38 years of weather records fell. The rain with hail came in torrents, beginning a little after 4 p. m. In the next half hour, rainfall of one and one-fourth inches was recorded.

STONE DENIES GUILT

LOS ANGELES, Oct. 6.—S. C. Stone, 60, stepfather of Jack Hoxie, film cowpuncher, was arraigned in superior court here today on a charge of slaying May and Nina Martin, school girls. Stone pleaded not guilty. His trial was set for November 31.

PRESIDENT IN ADDRESS TO LEGION MEN

Deafening Applause Marks Appearance of Executive Before Crowds in Omaha

SPEECH IS BROADCAST

Many Who Are Unable to Get in Jammed Auditorium Hear Talk by Radio

(By United Press)

OMAHA, Oct. 6.—Led, for the first time in its seven years' existence, by a president of the United States, the annual American Legion Parade, 100,000 strong, swung through the streets of Omaha this afternoon.

President and Mrs. Coolidge closely guarded by secret service agents, rode in an automobile at the head of a six-mile parade.

The sun, hidden throughout the morning by bleak clouds, broke through a few minutes before the parade started and brought countless thousands of persons milling about the line of march.

Cannon Boom Greeting

Amid the booming of cannon and the cheers of massed thousands, President Calvin Coolidge arrived here at 8:30 a. m., today, to address the annual convention of the American Legion.

A cold drizzling rain fell from a bleak sky, but failed to dampen the enthusiasm of thousands of Legionnaires and residents of Omaha who crowded the union station to greet the presidential party.

As the train which brought the chief executive, Mrs. Coolidge and their guests 1300 miles from Washington drew into the station, 21 guns of the ninth field artillery roared out the national salute.

Troops Line Streets

The president and Mrs. Coolidge made their way from the train to waiting automobiles through lines of U. S. troops escorted by an official reception committee, which included Gen. James A. Drain, commander of the Legion; Gov. George McMullen, of Nebraska; Chief-of-Staff John L. Hines and five national Legion past commanders.

Through streets gaily decorated and solidly lined with Nebraskans, sensitive to the compliment paid to them by the president, who made the longest trip of his White House tenancy to come here, and jaunty Legionnaires, before whom he is the first president to speak, Mr. Coolidge and the first lady were then driven to the home of Walter W. Head, president of the Omaha National bank and former president of the American Bankers' association, to await the hour for the presidential address to the veterans.

12 Autos In Procession

Twelve automobiles were in the procession to the Head home, the Coolidges in the first motor, accompanied by General Drain. Behind followed other members of the presidential party, high officials of the Legion, the reception committee, Admiral Coontz, late commander of the U. S. fleet; Major General Lejeune, of the Marines and other high army and navy officials.

President Coolidge arrived at the auditorium at 10:25 a. m. He was escorted immediately to the platform, where he was greeted with thunderous cheers.

Crowds blocked the streets for several blocks in all directions and the mammoth building was filled as the president entered.

The crowd outside heard his address through loud speakers installed at almost every corner in the business district.

President Coolidge concluded his speech at 11:25 a. m. He left the platform amid a thunderous din and was driven to the Omaha club for luncheon.

Cheers for First Lady

The deafening ovation accorded Mr. Coolidge as he stepped forward was no less deafening when Mrs. Coolidge joined him at the call of the convention.

Deep silence penetrated the auditorium as the president began his speech. Three amplifiers magnified his quiet voice and carried it to the hookup of five broadcasting stations.

(Full text of President Coolidge's address will be found on page 9.)

Opportunity In Classified Form!

That is what Register Classified Ads really are. No matter what you wish to buy, sell, rent or exchange—you can do your wishing through the Classified Ads and GET RESULTS.

Just the other day a local housewife needed a girl to help with her housework—

And secured a good one by calling No. 87 and putting a Classified Ad on the job. Make YOUR call now!

THE REGISTER

ARRIVED!

The Best Ladies' Wrist Watch Values in Santa Ana

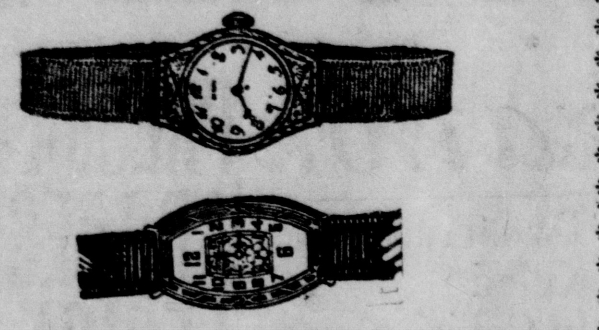

Regular $25 Values **NOW $15**

Three of the newest designs in 25-year 18-K white gold filled cases. Fully jeweled and guaranteed perfect timekeepers.

A SMALL DEPOSIT will hold any article you buy here. Use your CREDIT, it costs no more.

Asher Jewelry Co.

Orange County's Original Credit Jewelers

210 WEST FOURTH ST.

NEW FALL SUITS and OVERCOATS

At Special Prices

THE latest styles—in both double and single breasted. Splendid materials. Young Men's models at $27.50 to $35.

Light Weight Top Coats—just the thing for these cool nights; also heavy weights. Reasonably priced, $17.50 and up.

Fall Hats
STETSON
SCHOBLE
NO NAME
CROFUT & KNAPP

The NEW TOGGERY

B. P. Cloud

107 EAST FOURTH ST.

Glasses that please you!

They please you because they look well and perfect your vision.

WILCOX, 315 W. 4th St.

Let us test your Eyes. We have been successful Optometrists for 22 years

Children Cry for

Fletcher's CASTORIA

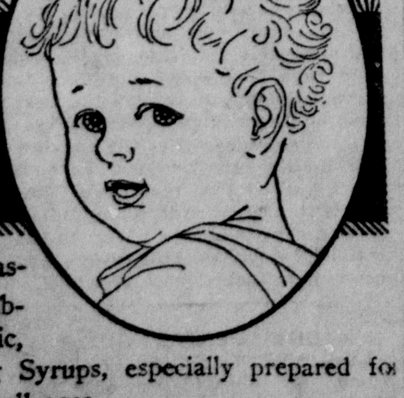

MOTHER:— Fletcher's Castoria is a pleasant, harmless Substitute for Castor Oil, Paregoric, Teething Drops and Soothing Syrups, especially prepared for Infants in arms and Children all ages.

To avoid imitations, always look for the signature of Chas H. Fletcher. Proven directions on each package. Physicians everywhere recommend it.

ORANGE COUNTY REALTY MEN IN AUTO CARAVAN

Approximately 50 Orange county realtors and their wives left this morning, at 4 o'clock, for Fresno, where the annual state convention of the California Real Estate association will be held for three days, starting tomorrow. At Van Nuys, they joined with realtors from all parts of the Southland in forming an automobile caravan.

Carl Mock, prominent local broker, and a director of the association, is one of the caravan lieutenants. Leaving Van Nuys, the realtors planned to eat lunch at the Kern County fair, in Bakersfield, and then proceed by way of Delano, Porterville, Visalia, Dinuba and Salem.

The 24-piece Santa Monica municipal band is heading the Southland caravan.

Local realtors will take an active part in the convention. Freeman H. Bloodgood, first real estate commissioner, is scheduled to give two talks. Frank Pope, a vice president of the association, will preside at one of the luncheon meetings.

Horace Fine, veteran Register reporter, accompanied the realtors north for the purpose of "covering" the convention for this paper.

$350,000 WATER BONDS ARE SOLD

NEWPORT BEACH, Oct. 6.—Water bonds amounting to $350,000 were sold last night at the meeting of the city board of trustees. The bonds were purchased by the Freeman, Smith and Campbell company.

According to city officials, bids for the new water system here probably will be called for at the next meeting of the trustees, October 19. It is planned to have the system completed before summer.

30-Cent License Case Continued

The case of James L. Davis, Santa Ana attorney, charged with practicing law without obtaining a city license, which was scheduled to come up in Judge J. F. Talbott's court at 10 a. m. today, was postponed until 10 o'clock Thursday morning.

Attorney James Allen appeared for the defendant and asked for a continuance on the grounds that Davis was busy with a case in the superior court today.

A warrant was issued for Davis as a delinquent in paying his city license several days ago. He appeared in court and deposited $3, the amount of the license, but refused to pay the penalty of 10 per cent, which amounted to 30 cents.

A legal battle over the 30 cents is anticipated when the case comes to trial.

Trojan Mentors Trying to Halt Overconfidence

LOS ANGELES, Oct. 6.—A new obstacle has confronted the coaching staff at the University of Southern California, the problem of overconfidence.

Trojan football players have amassed a greater total of points than any other college on the coast at the present time, and Coach Jones is trying hard to break a feeling of confidence that they can easily beat anyone they happen to meet this season.

U. S. C. will meet University of Utah next Saturday.

Raussmon Winner Of Balloon Race

DETROIT, Mich., Oct. 6.—The Highball II, last of five balloons which took off from Ford airport here late Saturday in the Detroit News trophy race, won first honors by covering 225 miles. Svend Raussmon, pilot of the Highball II, reported to race authorities that he landed near Bradford, Pa.

Home Run Leaders

National League
Hornsby—Cards, 39.
Hartnett—Cubs, 24.
Fournier—Robins, 22.
Meusel—Giants, 21.
Bottomley—Cards, 21.

American League
Bob Meusel—Yanks, 33.
Ken Williams—Browns, 25.
Ruth—Yanks, 25.

A hungry Eskimo will eat 100 breasts of the etah, a large-sized bird, at one meal.

TIRES AT LOWEST PRICES
Guaranteed, Rebuilt, 30x3½, $4.50. Cords, 31x4, $6.25. 32x4, $7.00. 34x4½, $9.50. Other Cord sizes in stock. Gerwing, 312 Broadway.

Newcom sells Volck spray.

"Don't Be Afraid to Smile"
—PLATES
—BRIDGES
—CROWNS
—EXTRACTIONS
Painless and Expert
—Low Cost
DR. BLYTHE
and Associates
NE Cor. Fourth and Main

KERNELS

BY THE COLONEL

A local merchant is said to have cancelled an order of merchandise the other day because some knows-it-all came into his store and told him that business was going to the dogs this winter.

Just a plain case of calamity howling, and unfortunately there is no law against it. These birds that go around and predict poor business should be placed in the same class with the citizens who park in the center of the street at the post office. They're out of place.

Santa Ana had its first rain of the season Sunday, and the pavement was no more than wet before people were being informed that a terrible thing had happened—the bean crop was ruined.

Southern California, without rain for months, gets a shower, worth thousands of dollars to the citrus industry, to the health of its inhabitants, and in various other ways, and then to hear a bunch of "razzers" go out and tell what a hard winter it's going to be, is enough to make you understand why people park in front of the post office.

The greatest harm done by the rain was the ruining of a few new fall hats. It possibly brought out the fact that the soles of last year's shoes were a little thinner, which should help the shoe business, and if it sent a chill through some of us, then it should stimulate the overcoat business.

CAN YOU IMAGINE
A slot-machineless Santa Ana?

The talks of war echoed from Washington, during the naval inquiry, have brought out the fact that Japan is the only country that can fight us at this time, and in case of such a war, that Japan would use airplanes. Granted, but if the Japanese aviators drove their planes like some of the Jap citizens around here drive their Fords, it will be a short war.

Speaking of weddings, a William Marrymee got married here the other day. For a man wishing to get married, a name such as his would be quite an advantage, especially if the man is a little timid and afraid to pop the question.

Some evening when he was all ready to propose, feeling that dreadful spell of "coldfeetis" coming on, all he would have to do would be to pull out his visiting card, put a question mark after the name on it and hand it to the young woman, who would read: "Will Marrymee?" and then it would be up to her.

WHAT AMERICA NEEDS MOST
A few more people who can keep their mouths shut when things are going wrong.

The question of whether there are any lights on Fourth street has been discussed pro and con before, but nevertheless, two policemen captured an o'possum at Fourth and Main streets the other night.

One officer said that the catch was easy because the animal couldn't see where he was going.

A man was arrested and fined $5 in police court the other day for parking his machine in the center of the street on McFadden street, and there is no post office out there, either.

According to Bisby, T. E. Stephenson, postmaster, has requested that the line of parade be routed away from the post office, the postmaster expressing fear that the judges would not be able to distinguish the parade cars from those parked in the center of the street at the post office.—From Shriners' Bulletin.

The cars in the parade, mentioned above, are supposed to be wrecks, worn out machines that had their day along about 1911. Therefore, we take it that the above is rather a dirty crack at the machines that generally park in front of the post office.

NUT—Y—GRAMS
Yesma'm, this Charleston lesson will cost you $5, but you will be so pleased with the results.

The Panama Canal Zone's average temperature is 79 degrees.

Roofless Plates

Plates That Fit Perfectly, Look Natural and Feel Comfortable

Painless Extractions $1

Plates as Low As $10

Crown and Bridgework $5.00

Modern Painless Methods

Painless Extraction Free When Other Work Is Done

Dr. PETERSEN

110½ E. Fourth St. Santa Ana

DEFENDANT IN DAMAGE SUIT STRIKES BACK

Frank E. Wilson, well-to-do owner of property at the corner of Main street and Chapman avenue, Orana, who was sued for damages several days ago by Lloyd A. Hollister, proprietor of a lunch stand adjacent to the Wilson property, struck back at Hollister today.

Hollister's demand for $6194 damages, based on his contention that Wilson had maliciously shut off his water supply in order to freeze Hollister out of business, was answered by a suit for an injunction, to compel Hollister to move his lunch stand.

Wilson claims that the lunch stand extends over the property line 38 inches and encroaches upon Wilson's property to that extent. An order of the superior court, restraining Hollister from maintaining his lunch stand over the line, and forcing him to move it off the Wilson property, is asked. The suit also seeks to "quiet" title to the property. Wilson and Sigfred W. Swanson are both plaintiffs in the suit. Attorneys Scarborough, Forgy and Reinhaus, of Santa Ana, represent them.

Hollister's suit was filed against Wilson last week. He charged that Wilson caused the lunch stand's water supply to be shut off last June, in order to eliminate Hollister as competitor of a tenant of Wilson, who also conducts an eating house. Hollister's stand was connected with a water line that extended across the Wilson and Swanson property, from the city of Orange. When the water was shut off, Hollister was forced to install an elevated tank and haul water to it.

SEALS NEED ONLY 4 GAMES TO NAB FLAG

SAN FRANCISCO, Oct. 6. — With 14 games to go, the San Francisco Seals of the Pacific Coast Baseball league today needed only four victories to win the pennant.

All of the 15 games will be played on the home diamond against teams which the Seals have rather consistently beaten, so that sports followers are ready to concede the 1925 flag to the league leaders.

The Salt Lake Bees are the only contenders and would finish more than a point behind in the percentage column if they should win the next 14 games and the Seals should win only their four games.

Our pledge to milk users

You can buy no finer milk than Carnation—leading evaporated milk of California and the world. Unsurpassed richness and purity, and a *finer-than-ever* taste and color—that is our pledge to you with every can of Carnation Milk.

CARNATION MILK PRODUCTS CO. of *California*
Condensery at Gustine, Cal.
Los Angeles Office, 737 Terminal St.
© 1925, Carnation Milk Products Co.

Balloon Lasts *favored in Men's* Fall Shoes

They're the RIGHT Style to Wear With Full Cut Trousers

Hotsy Totsy Sox

Warm checks and plaids; they sure do talk! Pair, 75c

The style for men this year is the balloon or semi-balloon last. Coupled with its smart appearing fullness and its comfortable fitting qualities, it retains its shape longer, which lends a point of practicability as well as appearance.

A smart type is an oxford in Sunset Tan Calf, with wing tips. The heels are rubber. Altogether, you get a flying effect!

$7.50

P-E-T-E-R-S-O-N-S

215 West Fourth

ALPHA BETA STORE
THE BEST FOR LESS

Leadership, Through Service

This store has made many sacrifices for a long period of years to reach a point it set out for. That point was to actually gain the public confidence and keep it. This policy we shall strive to maintain.

WHITE KING SOAP

Large White King Powder	48c	ALL for 93c
10 bars White King Soap	42c	
3 Mission Bell	24c	

CARRY-ALL BAG FREE

Home of **VELVET FLOUR**

49 lbs.	$2.70
24 lbs.	1.40
10 lbs.	.65
5 lbs.	.35

Kansas Hard Wheat

CRISCO

9 lbs.	$2.10
6 lbs.	1.42
3 lbs.	.72
1½ lbs.	.37
1 lb.	.25

FEDERAL MILK, Large Cans, 9c

Canned VEGETABLES

STRINGLESS BEANS	12½c
NEW CORN	14c
DEL MONTE PUMPKIN	16c

BULK DEPT.

GRATED COCOANUT	30c
MACARONI	10c
at NEW CROP PRUNES, 50-60	12½c
NEW CROP WHITE FIGS	12½c

SUGAR, 10 lbs. 60c

OUR STORES ARE LOCATED

No. 2—318 West Fourth St., Santa Ana.
No. 4—Spurgeon and Fourth, Santa Ana. (Has Candy and Soda Fountain).
No. 10—Orange.
No. 12—Anaheim.
No. 13—Costa Mesa
No. 14—First and Bristol.
No. 15—803 South Main St.

GERRARD BRO'S
No 2 THE BEST FOR LESS No 4

Albers flapjack flour

Hot cakes that are golden brown and feather-light! *Every time* you make them. How? Flapjack!

Whether your memory is long or short, there's just *one word* you need to remember in buying pancake flour: *Flapjack!*

Your grocer has it in the handy round carton with the replaceable lid.

"Albers stands for Better Breakfasts"

The Santa Ana Register

Published by the
Register Publishing Company
J. P. BAUMGARTNER, President
T. E. STEPHENSON, Secretary

Leading Paper in Orange County
Population over 100,000

United Press Leased Wire Full Report
Member Audit Bureau of Circulation

SUBSCRIPTION RATES: Per year in advance by carrier, $7.00; six months, $3.75; one month, 65c; per year in advance by mail, $6.50; six months, $3.50; by the month, 65c; outside Orange county: $10.00 per year; $5.50 for six months, 90c per month, single copies 3c

Entered in Santa Ana Post Office as second class matter.

Established November 1905; "Evening Blade" (with which had been merged The Daily Herald) merged March, 1918. Daily News merged, October, 1923.

The Weather

San Francisco Bay Region—Fair tonight; Wednesday fair and warmer, light west winds.

San Joaquin Valley—Fair tonight; Wednesday fair and warmer; light variable winds.

Los Angeles and Vicinity—Fair tonight and Wednesday with somewhat higher temperature Wednesday.

Southern California—Fair tonight and Wednesday; warmer Wednesday.

Temperatures—For Santa Ana and vicinity for 24-hour period ending at 6 a. m. today: maximum, 68; minimum, 52.

Marriage Licenses

Harry C. Harshman, 24, El Segundo; Jeanne M. Dreyfus, 23, Englewood, N. J.

Herbert P. Helms, 27, Mary L. Gardner, 28, Los Angeles.

Raymond R. Means, 29, May E. Weld, 31, Los Angeles.

Francis H. Connelly, 36, Ygnes H. Stocker, 25, Los Angeles.

Alva Smith, 22, Mamie G. Garrison, 16, Downey.

Joe H. Rami, 21, Irene R. Bufanda, 18, Los Angeles.

Otto V. Smith, 29, Downey; Alma A. Salzman, 30, Los Angeles.

Harold Ross, 30, Marguerite T. Hurdeman, Los Angeles.

Phillip P. Marron, 26, Donetta M. Seybert, 20, Hollywood.

Birth Notices

WEBER—At the Santa Ana Valley hospital, October 2, 1925, to Mrs. E. J. Weber, of 103 Stanford street, a daughter, Lois Elmer.

Silver Cord Lodge No. 505, F. & A. M., will meet in regular session Tuesday, Oct. 6, at 7:30 p. m. Refreshments at close of Lodge.

WARD SUTTON, W. M.

STOCK PLAYER IS FINED IN ORANGE

Charged with distributing advertising matter about the yards and lawns of Orange, in violation of a city ordinance, James E. McDowell, manager of the stock company playing in Temple theater here, was fined $10 in City Recorder G. W. Ingle's court, in Orange, yesterday.

Following his arrest, McDowell pleaded not guilty to the charge and said he would fight the case. He later changed his plea to guilty and paid the fine.

McDowell formerly was manager of the Suburban Players, at Orana, and with the moving of the show to the Temple theater desired to inform Orange patrons of the change, he said.

Legal Notice

NOTICE FOR BIDS

Notice is hereby given that the Board of Trustees of the City of Santa Ana will receive sealed bids up to the hour of 5 p. m., October 19, 1925, for advertising as per figures to wit:

Ordinances, resolutions, notices and all other city advertising, rate per inch, first insertion........cents; each next five insertions........cents per inch; each subsequent insertion.......cents per inch.

The words per inch designate space in a newspaper; the space and width to be one regulation column; width not less than 2 1-6 inches and in length one inch in column. All city advertising must be set solid in light face non-pareil type, 12 lines to the inch except that the title preceding the ordinance must be in black face non-pareil type; set solid 12 lines to the inch; that the words "ordinance number" and "resolution number" and "notice" and the number of ordinance or resolution preceding the title of any ordinance or resolution may be printed in black face non-pareil capital type.

Said bids will be for advertising to the first day of August, 1926.

The Board reserves the right to reject any and all bids.

Dated this second day of October, 1925.

E. L. VEGELY,
Clerk of the City of Santa Ana, California.

(SEAL)

The Cheerful Cherub

Fraternal Calendar

Ladies' Canton club—Will hold regular meeting at I. O. O. F. hall, Wednesday, at 2 p. m.

Native Daughters—Will hold preliminary organization session in the M. W. A. hall, October 9, at 7:30 o'clock.

Calumpit Auxiliary — Will have regular business meeting tonight at 7:30 o'clock, in G. A. R. hall.

Calumpit Camp, No. 26, U. S. W. V.—Will hold rally night at 7:30 o'clock tonight, at K. P. hall. All members and Spanish-American war veterans not members are invited to attend.

Torosa Rebekah Team—Will practice Wednesday and Friday evenings at 7 o'clock, at I. O. O. F. hall.

Woman's Benefit Association —Will hold regular meeting Friday, at 2 p. m., in Modern Woodmen hall.

Santa Ana lodge, No. 236, I. O. O. F.—The first degree team of the Ontario lodge will be present Thursday evening, October 8, for the exemplification of the degree.

Knights of Pythias—Rank of page will be conferred on several candidates Wednesday evening, at 8 o'clock, Knights of Pythias hall, 306 1-2 East Fourth street.

Damascus Shrine No. 13, White Shrine of Jerusalem—Will hold stated meeting Wednesday evening, October 7, at 8 o'clock, in El Camino hall, Third and Ross streets. Initiatory work.

Local Briefs

Mrs. L. S. Warble and grandson, Rchard Twtchell, who for the last three months have been visitors in the home of Mrs. Warble's parents, Mr. and Mrs. Jacob Kurrle, 2407 French street, will leave Santa Ana late today for their homes in Kendleville, Ind. Mrs. Warble also is a sister to Miss Cora Kurrle, deputy sheriff of Orange county.

* * *

F. E. Atkinson, superintendent of construction, southern division of the Griffith company, stationed at Ontario, and Mrs. Atkinson, are registered at Hotel Santa Ana. Other arrivals include J. C. Combs, Los Angeles; D. Zabraski, Los Angeles; A. W. G. Monfort, Los Angeles; A. W. Christie, Los Angeles; Charles H. Johnson, Los Angeles; E. G. Holbert, Detroit, Mich.; Joseph W. Robinson, Los Angeles; Robert C. Ross, Los Angeles; C. M. Barnes, Victorville; M. E. Roberts, Los Angeles; Mrs. William Kammerer and daughter, Pomona; Charles Seid, San Francisco; Charles McCann, Los Angeles; Mr. and Mrs. P. E. Laidlaw, Los Angeles; Max Shaw, Pasadena; G. A. Wood, Davis; C. L. Purce, Berkeley; Thomas P. Horn, Alhambra; Mr. and Mrs. W. H. Spencer, Los Angeles; George H. House, Los Angeles; C. L. Purce, Berkeley; Thomas P. Horn, Alhambra; Mr. and Mrs. W. H. Spencer, Los Angeles; George H. House, Los Angeles; C. L. Pentz, Los Angeles.

* * *

Arrivals at St. Ann's Inn include A. S. Wilmans, Los Angeles; D. A. Fuller, San Francisco; C. C. Rogers, Los Angeles; Charles B. Lyons, Los Angeles; Hugo H. Methman, Los Angeles; Fred J. Catlin, Los Angeles; C. W. Stewart, Glendale; A. D. Carterm, Los Angeles; Mr. and Mrs. W. F. Roberts, Hollywood.

* * *

Mrs. J. Edmupnd Snow, president of the Fourth (Orange county) district, P.-T. A.; Mrs. Fay R. Spangler, president of the Santa Ana City Federation of P.-T. A.; Mrs. Earl Morris, Santa Ana state chairman of the department of education, P.-T. A., and Mrs. J. V. Kelsey, Garden Grove, member of the state nominating committee of the P.-T. A. will represent Orange county at the state executive board meeting, to be held in Los Angeles October 13, it was announced today by Mrs. F. T. Preble, corresponding secretary.

Mr. and Mrs. Arthur Gallagher of 514 East Pine street received a telegram from their son Thomas, of San Francisco, stating that a son had arrivd in their home. Mother and son doing nicely.

* * *

W. E. Swen, a director of the Los Angeles Builders' exchange, will be the principal speaker at the monthly dinner meeting of the Orange County Builders' exchange, in the Women's clubhouse, Orange, at 6:30 o'clock this evening.

CLOTHING AND JEWELS STOLEN IN S. A. FOUND

Approximately $100 worth of clothing and jewels, stolen from the home of J. N. Harding, 1427 North Bush street, on the night of September 23, was recovered late yesterday by Colton police, when they searched the home of Porfirio Blanco, a Mexican, after arresting him on a burglary charge, police here were informed last night.

Blanco, said to be an ex-convict, is in the San Bernardino jail, held in connection with three burglaries in that county.

The Harding home here was entered by at least two men, local police believe, and they are of the opinion that more of the loot obtained from the house is likely to be found. Blanco has refused to comment on the Santa Ana robbery, police believing he is trying to shield his partner in the burglary, who still may be in possession of a number of articles stolen here.

An overcoat, a string of pearls and other pieces of jewelry, reported as stolen, were said to have been found in Blanco's home. Clothing and jewelry, valued at approximately $475, were taken from the Harding house.

FLASHLIGHTS AND RIFLES ARE LOOT

Thieves looted the Myrick Bicycle store, 412 West Fourth street, some time last night and escaped with four rifles and four flashlights, valued at approximately $90, according to a report filed with the police early today.

Entrance into the building was made by breaking a grating in the rear of the building, leading to the basement. The burglars then came to the first floor and stole the rifles and flashlights from the front show window. They left by a rear door, which they unlocked from the inside.

A total of $1.50 in small change, which was left in the cash register over night, also was stolen.

The numbers of the rifles, one of which was a 32-20 caliber and the others of .22 caliber, were turned over to police today in an effort to locate the stolen property. The rifles were valued at $85 and the flashlights stolen represent a loss of approximately $7.

'Part Man' Gets 'Part Fine' for Not Paying Tax

Charged with trucking without having a city license, A. Gaines, a one-armed negro, furnished much amusement to spectators in Judge J. F. Talbott's court early today, when he appeared to face the charge.

"Are you guilty or not guilty?" the court asked.

"Well, Jedge, you see I don't know, I guess I'se part guilty," Gaines began, and then for the next 15 minutes he broke forth in eloquence that would have done justice to the best of Santa Ana orators.

He finally admitted his guilt, but told the judge that he did not think he should be fined, "as I is only a part man, and I thought that I'd only hav' to pay part license, and then I plumb forgot to pay that."

The negro was fined $2.25, which the judge explained was only a "part fine."

According to police, Gaines has been trucking in the city for the last several years, and since the beginning he always has been on the license delinquent list.

BLAST IN POWDER PLANT

HAYWARD, Calif., Oct. 6.—An explosion partially wrecked the plant of the Trojan Powder works, between San Lorenzo and San Leandro, near here, today, seriously injuring one man.

Legal Notice

NOTICE

Notice is hereby given that the Board of Trustees of the City of Santa Ana, California, will receive bids up to the hour of 5:00 p. m., October 19, 1925, for printing for the various departments of the city, as per requirements and sample forms on file in the office of the Clerk of said city. The said bids will be for printing to the first day of August, 1926.

All bids must be filed in the office of the City Clerk and each bid must be accompanied by a certified check for 5 per cent of the estimated total bid.

The board reserves the right to reject any and all bids.

Dated this first day of October, 1925.

E. L. VEGELY,
Clerk of the City of Santa Ana, California.

(SEAL)

FEDERATION OF WOMEN'S CLUBS HOLDS MEETING

Arrangements for a "Dr. Bertola Day" to be observed by members of the Orange County Federation of Women's Clubs, in honor of the state federation president, Dr. Mariana Bertola, were being made today at the executive board meeting of the county federation in the Costa Mesa Women's clubhouse.

According to a tentative plan outlined by the women, Dr. Bertola will be the guest of the county federation in the Santa Ana Ebell club November 13. More definite arrangements for the entertainment of the state federation president were being worked out this afternoon.

A large representation of Orange county clubs was present this morning when the meeting was called to order by Mrs. A. P. Nelson, county president. Mrs. E. E. Knight, president of the southern district of the Federation of Woman's clubs, was present at the session to assist the county officers.

Costa Mesa club-women, under the leadership of Mrs. C. G. Huston, president of the Hostess club, prepared lunch for the guests. The clubhouse was prettily decorated with flowers and ferns. Routine business of the county organization was taken up during the morning session.

You And Your Friends

Please Phone or Mail Items

J. T. Raitt, president of Raitt's Sanitary Dairy is leaving today for Indianapolis where he will attend the National Dairy show.

* * *

Mrs. Agnes Millis of Billings, Mont., arrived in Santa Ana today to spend the winter at the home of her son, W. Lee Millis, at 1302 South Parton street.

* * *

Word from Judge E. T. Langley, veteran lawyer of this city, who has been ill at his home, 929 Spurgeon street, for the past week, is that he is improving rapidly.

* * *

Mrs. E. J. Weber, formerly Miss Bernice Warren, of 107 East Stanford street, is receiving the congratulations of her friends upon the birth October 2 at the Santa Ana Valley hospital of a little daughter, Lois Elmer, who weighed 10 pounds and six ounces. The baby's father, Elmer Weber, met a tragic death on January 30 last when working in dismantling the Anaheim sugar factory.

* * *

Mr. and Mrs. L. M. Banks and family hav returned to their home at 702 Spurgeon street, bringing the young son of the family, Bert Banks,, quite ill with mumps. Mr. and Mrs. Banks and Bert and Mr. Banks' brother and wife, Mr. and Mrs. Chester Banks of Monrovia, have been on a motoring trip to Medford, Ore., while the Misses Mary and Helen Banks remained at Monrovia.

* * *

Mr. and Mrs. E. C. Greeley of 413 East Chestnut street, who have been on a seven weeks' trip through Washington, Oregon and British Columbia, have returned home. Mr. Greeley is employed with Hill and Son. Yesterday he had the misfortune to cut his hand badly, severing an artery.

* * *

Mrs. James G. Forman of 426 Fruit street has returned to Santa Ana after an extended trip through the east and south, vsiting Iowa, Ohio, New York, Indiana and Kentucky. Accompanying her home was her mother-in-law, Mrs. A. A. Forman of Oceanside, Long Island, N. Y., who will spnd the winter here.

* * *

Among Santa Anans who are going to Pasadena tomorrow to attend the national convention of the Women's Home Missionary society of the Methodist church will be Mr. and Mrs. P. A. Robinson, Mrs. W. H. Smith, Miss Marjorie Lusk, Mrs. Allie Fitz, Mrs. Anna Robinson, Mrs. C. W. Burns, Mrs. G. E. Warner and Mrs. S. M. Davis. There will be delegates from all over the United States and from other countries. The convention will be in session a week.

* * *

Mrs. A. M. Gardner of 323 East Washington avenue enjoyed a visit today from former friends in the east, C. C. Stvenson, his daughter, Miss Minnie Stevenson and son-in-law and daughter, Mr. and Mrs. W. Simons who now reside in Los Angeles. Mrs. Gardner will have as her evening dinner guests Miss Lida Crookshank, Mrs. J. E. Gowen and Mrs. W. H. Harrison.

* * *

H. F. Towner of the Towner Implement company and W. Spencer of the Los Angeles firm now handling the Towner products, went to Imperial valley yesterday where they plan to spend two weeks on a demonstration tour. They may go into Nevada if the weather permits.

* * *

Mr. and Mrs. L. J. Carden of Los Angeles were vsitors in this city yesterday, Mrs. Carden coming down to attend the meeting of the First Travel section of Ebell.

Missionary Here From Korea for Burial of Wife

The Rev. A. G. Welbon has arrived here from Korea to inter the body of his wife, the late Sadie Nourse Welbon, who died in Maryville, Tenn., July 20.

The remains were sent to Santa Ana for burial, but the Rev. Welbon, misunderstanding the message sent to him in Korea, where he is a missionary, journeyed first to Tennessee.

While there he placed his four children in schools, three attending college and one high school.

The Rev. Welbon plans to return to Tennessee to spend Christmas with his children, after which he will sail from New York city to Korea to resume his duties.

The Well-Dressed Man

By BEAUNASH

Correct Clothes To Meet The Obligation Of Every Occasion

Copyright, 1924, By MARCAP

PUTTING ON YOUR "FALL'S FACE"

You can't change your face, but your hat can. The switch from a straw hat to a felt hat effects so complete a transformation in our looks, that it is, in effect, tantamount to putting on a new face. Few men appreciate this seemingly startling, but really indisputable fact. Personality in dress is, thus, up from your neck and up to your hat. No other article of wear should be chosen with more solicitous care that it be of the right dimensions and color. No other article is of so great a compliment to one's taste or so great a detriment to one's appearance. The wrong way to select a hat is to put the thing off to the fifty-ninth minute of the eleventh hour, and, then, rush in; rush up; rush through; rush out. The wrong way is to make up your mind what sort of a hat you want and, then, refuse to take anything else, regardless of the well-intentioned remonstrances of your hatter who knows heads, hats and harmony and their relationship to one another.

The right way to select a hat is to be open-minded and fancy-free about it, holding fixedly to but one resolve—that your hat must flatter your face, type and height. This dwarfs mere style. This is the unerring mark of The Well-Dressed Man. This is the only way to get pleasure from choosing a hat, and satisfaction in wearing it, and compliments upon it, if you care for that sort of thing.

This autumn, as last spring, fashion favors bold, breezy shapes, broad of brim and full of crown. They are not becoming to some men who are better advised to take hats a bit smaller or in the middling or so-called "conservative" effects. In any case, consider your face rather than fashion. Take the time and the slight trouble required to try on different styles. Dont be influenced too much by the fact that somebody else is wearing a hat you like. It may look admirable upon him, but questionable upon you.

The autumn shape, illustrated here, reveals the new bound, rolled brim that is now acceptable to many well-dressed men. Others prefer a brim more flat-set and a welt or raw edge. Brown is a smart color to conform to the recently revived vogue of brown in suits. This hat comes in light, medium and dark tints. However, the various tones of gray, including good old pearl, are still in wide favor with youngsters.

Rankin's

Fourth and Sycamore

Kenwood Blankets

A Rare Offering at Sale Prices

$9.65 and $12.45

THE pure wool Kenwood Blankets in solid colors; the famous long nap of the Kenwood; pre-shrunk; beautiful in appearance.

Full size, 72 by 84 inches, and weighing four pounds.

Solid colors of Rose, Blue and Gold. Each blanket bound with Sateline in harmonizing shade.

Luxurious, comfortable, warm, durable. Special at $9.65—THIS WEEK ONLY.

THE rich plaids and solid colors in Kenwood Blankets; made of the purest of wool, pre-shrunk, and with the fine long nap which attracts so many to the Kenwood.

A wide range of soft, true Kenwood colorings —richly decorative. Bound with satin.

Full size, 72 by 84 inches. A fine, large These Kenwoods are on sale THIS WEEK ONLY at $12.45.

Kenwoods for Luxurious Comfort and Warmth

THE ideal bed coverings, and the perfect gift for weddings, anniversaries, etc. The Kenwood construction is really a new type by which long, pure, new wool is spun in a thicker and more resilient yarn, for greater strength, bulk and warmth. Every ounce of a Kenwood is pure clean wool, with a luxurious warmth, light weight, and a durability that resists years of wear. It is a rare opportunity offered you this week to obtain Kenwoods at lowered pricings.

Music Recital

At Chandler's music store last night was a unique recital given by two young girls, Miss Esther Vogt, aged 10, daughter of Mr. and Mrs. S. Vogt, and Miss Thelma Glasscock, aged 14, daughter of Mrs. J. D. Glasscock. The number played were handled unusually well and the youthful pianists deserve great credit according to their teacher, Minnie Louis Phillips.

Miss Esther gave two numbers by Chopin, "Nocturne Op. 37 No. 1" and "Waltz," MacDowell's "To a Wild Rose," "Danse Antique" by Pascal and Grieg's "To Spring."

Miss Thelma played "Novelette" by Schumann, "Rustle of Spring" and "Serenade" by Sinding, "Two Larks" by Leschetizky, Chopin's "Valse in D Flat," and "Soirees De Vienne" by Schubert-Liszt.

Girls! Try This

Gleamy, Thick, Wavy Hair in a Moment

Here is the easy, inexpensive way to keep your hair stylishly correct, youthful and simply beautiful. When combing and dressing your hair, just moisten your hair brush with a little "Danderine" and brush it through your hair. The effect is startling! Your hair will appear twice as thick and heavy—sparkling with life and possessing that incomparable softness, freshness and luxuriance, and just delicately perfumed.

While beautifying the hair "Danderine" is also toning and stimulating each single hair to grow thick, heavy and strong. Hair stops falling out and dandruff disappears. Get a 35-cent bottle of "Danderine" at any drug or toilet counter and just see how healthy and youthful your hair appears after this delightful, refreshing dressing.

TREE TEA ORANGE PEKOE

The difference between asking for just "Orange Pekoe" and asking for "Tree Tea Orange Pekoe" is all the taste-difference in the world. To say nothing of the difference in price. Hence it's doubly important to "say it together"—Tree Tea Orange Pekoe!

[for those who prefer *green* tea there's Tree Tea *Japan*]

WARNING TO PEOPLE WITH WEAK HEARTS

Look out for a shock when you ask the price of these practically new Duo-Fold Bed Davenports now on display at our store. Honestly, you never saw so much value for your money. And the same thing holds true on Dressers and on Floor Lamps both in regular and bridge designs, and either polychrome or metal standards. (If you have a piece of furniture you don't want, trade it in on something you do want.)

HAMPTON BROTHERS

520 NORTH MAIN

Backache Slowing You Up?

ALWAYS tired—stiff and achy? A dull ache in the small of your back wearing you out? Sharp twinges torturing you at almost every step?

Too often this condition is due to sluggish kidneys. Blood and nerves are upset by poisons and impurities, and many aches and ills result. One is apt to suffer backache, lameness and stiffness—headaches, dizziness and distressing bladder irregularities.

If your kidneys are inactive, don't risk serious kidney sickness. Help them with a tested diuretic. Use *Doan's Pills. Doan's* are recommended by thousands. ***Ask your neighbor!***

Here is Santa Ana Proof:

R. M. Wallace, 848 N. Parton St., says: "I had backache so badly I had to lay off work for a week at a time. I was lame and stiff mornings and my kidneys acted irregularly. Doan's Pills soon rid me of the aches and other signs of kidney complaint and I was again able to do my work. I always depend on Doan's Pills if I have any return of the trouble."

Doan's Pills

Stimulant Diuretic to the Kidneys

60c all dealers. Foster-Milburn Co., Mfg. Chemists, Buffalo, N.Y.

At Chaffees

Kentucky Wonder Beans 4-lbs....**25c**	Cauliflower large heads 2 for........**15c**
Seedless Grapes 9 lbs...**25c**	Delicious Apples 6 lbs...**25c**

JUMBO CHOCOLATE SALE SATURDAY

Order Now—5 lb. box, $1.25

415 West Fourth — Chaffees WHERE CASH BEATS CREDIT — 311 East Fourth

PILES CURABLE

Blind or Protruding, Ulcers, Fistula, Fissures. All rectal diseases. Get well while you sleep.

No Operation. No Loss of Time

We treat Stomach, Liver, Kidney, Bladder and Prostate troubles. Hundreds cured in Orange County. Ask anybody. Examination Free!

DR. BOULDIN, Specialist

514½ North Main St., Cor. Sixth
Phone 1292-W; Res. 783-J. Santa Ana

Men's Shoes at Wholesale

—and Even LESS!

An absolute wind-up of the balance of Andrew J. Harby's stock of high grade footwear for men. Famous Brennan and Thompson Bros. in vici kid, Russian calf, kangaroo, etc., in dark and light tan and black. Both shoes and oxfords.

About 300 pair; hurry for them at these prices.

HERE'S THE WAY YOU'LL SAVE:

Regular $6.50 at	**$4.50**
Regular $8.50 at	**$5.50**
Regular $10.00 at	**$6.50**
Regular $12.50 at	**$8.00**

BOYS' HIGH SHOES
Value to $4.50 at **$2.50**

Men's High Grade
WORK SHOES

Fine styles in the world's famous WEINBRENNER Work Shoes. All Goodyear welt, full vamp and Wingfoot Rubber Heels.

Regular $6.00 Value

$4.00

Famous "U. S." Brand
Rubber Boots

Special Now at **$3.25**

GRAND CENTRAL DRY GOODS STORE

C. C. SKINNER, Prop. GRAND CENTRAL MARKET

3 GIRL HIKERS IN SANTA ANA ON WAY SOUTH

Hiking from their homes in New York to Florida and then to California, three girl globe trotters arrived here early today from Los Angeles, on their way to San Diego and Tia Juana. They expect to visit the extreme south end of the United States and then start back to New York. They plan to be home soon after the first snow falls.

Declaring that they are hiking merely "to improve our geography" and that they were not trying to win a wager, the girls said they left New York on May 2, 1925, that they hiked from there to Florida, and thence to New Orleans. From here they went north to Winnipeg, Canada.

They have climbed Mt. Rainier, or a portion of it, and have visited virtually all the national parks in the west.

After leaving San Diego, which they expect to do within the next few days, they will go to Texas, and then start north again, expecting to arrive in Chicago about November 1. From there to New York will be a short jaunt for them, they said, and they will be home for Thanksgiving.

The girls are hiking without money and depend on the hospitality of various communities for their meals. At breakfast today they were guests of "Pete" Peterson, of the Pennant cafe, and they said on leaving that they did not know where they would get their next meal, but hoped that it would be in San Diego.

The girls are not at all bashful about taking any ride that is offered them, but the car must be large enough to hold all three of them, as they refuse to be separated at any time.

The young women are Cecilia Stone, 19; Elsie Martin, 21, and Mary Kemp, 20.

"No, we won't give you our street addresses in New York, because if we do some of the papers will get back there and all our friends will say, 'I always knew those girls were crazy.'"

SPEED AND LIQUOR FINES TOTAL $125

Charged with possession of intoxicating liquor and speeding, P. H. McClure, Santa Ana, paid a total of $125 in fines in Recorder George F. Holden's court, in Anaheim, yesterday. He pleaded guilty to both charges and was fined $100 for possession and $25 on the speeding charge.

McClure is alleged to have led Anaheim motorcycle officers a merry chase out South Los Angeles street, Anaheim, before he was captured and is said to have been speeding 50 miles an hour.

When officers finally overtook him, they made a search of his machine and are alleged to have found a small quantity of whisky.

Ranger Bicycles—guaranteed. Fix-It-Shop, 105 E. Third St.

Hear A. H. MacMillan of New York Thursday, October 8th, 7:45 p. m. Lawrence Hall, 402 W. 4th St.

BUYS OUT PARTNER

Roy E. Miller, who has taken over the interest of Fremont Kutnewsky in the advertising agency of Kutnewsky and Miller. Kutnewsky is at present writing magazine articles.

MILLER TO MANAGE ADVERTISING FIRM

Roy E. Miller announced today that he had bought the interest of his partner, Fremont Kutnewsky, in the advertising agency of Kutnewsky and Miller. This firm was established last January and has enjoyed a satisfactory business, including the Orange County Farm bureau and the county fair among its clients. Kutnewsky, who has had a number of articles published in magazines recently, will continue in this and other specialties in Orange county.

Miller was associated with California fruit growers' co-operative organizations and with newspapers a number of years before coming to Orange county. He will continue the general advertising service in Santa Ana.

"Santa Ana and Orange county are proving good fields for the advertising merchant and manufacturer," he said today. "The newspaper service here is most thorough; the people are well informed and discriminating buyers. That is why printer's ink pays so well and why progressive businesses are using more of it and are requiring the best in their copy. The publications, the Advertising club and the advertisers are all contributing greater service and fidelity in advertising with consequent improvement of business in method and volume."

Police News

Ed McClellan, chief criminal deputy sheriff, is confined to his home on North French street, on account of illness.

Lew Roberts, charged with possession of intoxicating liquor, paid a $100 fine in Judge Charles Kuchel's court at Anaheim yesterday. He was arrested by Deputy Sheriff Dan Adams, Sunday night.

Charged with parking in the center of the street at the post office Jose Medina and Gabriel Orosco, Mexicans, were fined in police court today. Medina was fined $2 and Orosco drew a fine of $5.

Jack Owens, 52, was arrested at 9:30 last night on a charge of being drunk. He was lodged in the county jail by Jack O'Brien, arresting officer.

Hear A. H. MacMillan of New York Thursday, October 8th, 7:45 p. m. Lawrence Hall, 402 W. 4th St.

Ranger Bicycles—guaranteed. Fix-It-Shop, 105 E. Third St.
Fix-It-Shop, 105 E. Third St.

Corona Portable is best.

Radio at Gerwing's, 312 Bdwy.

TIRES

Our Rebuilt Tires Are
GUARANTEED
the Same as New Tires

This means the manufacturer's Standard Tire Warranty. Insist on this warranty on any rebuilt tires you buy. It is your protection.

From Factory to You

30x3	$4.75	32x4½	$9.25
30x3½	4.95	33x4½	9.95
32x3½	5.50	34x4½	10.50
31x4	6.25	35x4½	11.25
32x4	7.25	36x4½	11.75
33x4	8.00	33x5	12.50
34x4	8.50	35x5	13.00

37x5........$13.75

Balloon Tires All Sizes

Above prices are for fabric tires. 30x3½ cords, $1 extra. All other cord sizes, $1.50 extra.
Mail orders promptly filled. Send $1.00 deposit on each tire, balance C. O. D. We allow examination.
Bring in your tires and have them retread

BiltwellTireCo.No.10

115-117 E. Second St. SANTA ANA

"Don't Be Afraid to Smile"

You Need Not Fear Dental Work Here Will Not Hurt and the Cost is Less

DR. BLYTHE and Associates

NE Cor. Fourth and Main

NEW MEXICAN CENTER PLAN IS INDORSED

ANAHEIM, Oct. 6.—After civic leaders, Americanization workers and business men of Anaheim and Fullerton had laid bare the need for a cleaning up of Anaheim's unsightly Mexican district, and for the establishment of a clean, modern Mexican community in another section, Hon. Joseph Scott, of Los Angeles, brought to these citizens as they met last night at a 6:30 diner in the Elks' clubhouse, Anaheim, a stirring appeal for the early commencement of the improvements planned.

The meeting was called by the forum committee of the Anaheim Chamber of Commerce, which, with school heads and Druzilla Mackey, superintendent of Americanization work for the Anaheim and Fullerton school districts, is sponsoring a plan for the doing away with "Mexican town" on the north end of Anaheim and the establishment of a modern Mexican colony in another section of the city. It is planned to construct the colony on modern lines with a community house located within the heart of the district for the use of Americanization workers in moulding better citizens out of these "new Americans."

"The game of service and sacrifice is the game of happiness and contentment," Mr. Scott declared. "The very foundations of our government rest on the success or failure of our efforts to Americanize the 'new Americans.' No expense and no effort should be spared in this important work. Every citizen of a community owes something to that community and here's a chance for the citizens of Anaheim to pay this debt."

Counselling caution and care in approaching the problem of moving the present Mexican settlement, Miss Mackey outlined some of the peculiarities in Meican psychology which she said must be taken into consideration if success in securing the co-operation of the Mexicans themselves can be assured.

That the citrus grower, Mexican labor is practically indispensable and that to have clean, sanitary colonies of satisfied Mexican workers nearby is good business not only to the citrus grower but to the community at large was the statement of J. A. Prizier, manager of the Placentia Orange Growers' association, of Fullerton, whose organization built and maintains one of the most modern of Mexican camps.

Other speakers on the evening's program were Principal J. A. Clayes, of the Anaheim Union High school, who outlined the financial difficulties faced by the Americanization department of the school; H. W. Lewis and Frank N. Gibbs, members of the Anaheim school board who promised their co-operation.

A resolution presented by Dr. H. D. Newkirk and unanimously carried puts the assembly on record as favoring the proposed plan of creating a new Mexican colony and building a community center.

CHIROPRACTOR

Paul Taylor's *Message* to business men

MORE vim and zest for the problems of your business if every nerve in your body is free and electrifying your system with their full energy! A chiropractic adjustment will release the slightest pressure on your nerves and return to you your fullest measure of health and vitality.

You owe it to your family, your business and yourself, to possess the greatest amount of energy for production NOW.

Dr. Paul A. Taylor

Licensed Chiropractor

407½ No. Main, Rowley Bldg. *Phone 1988*

Use Your Silent Salesman—THE REGISTER

A Most Unusual Bread

PAN-DANDY BREAD

"Gee, but it's dandy bread"

That sweet, full wheat flavor peculiar to **PAN-DANDY** appeals to all appetites

Most Delicious Most Nourishing
Most Economical Food You Can Buy

We are pleased to announce that PAN-DANDY BREAD is now on sale at all dealers.—TRY IT TODAY.

It's rich, nut-like flavor will be enjoyed by the entire family.

Made **RIGHT** in SANTA ANA

Only by PAN-DANDY BAKERY

Telephone 340-R (Formerly Santa Ana Baking Co.)

Woman's Page

Betrothals Weddings Receptions — By Eleanor Young Elliott — Phone Nine-O — Social Items Fashion Hints

MRS. WM. BUTTS WAS VERY SICK

Gives Full Credit to Lydia E. Pinkham's Vegetable Compound for Remarkable Recovery

Wellston, O. — "I took Lydia E. Pinkham's Vegetable Compound to make me strong. I was troubled with my back and sides hurting me till I could not do my work, and whenever I caught cold it made me irregular. Since I have taken the Vegetable Compound my side and back don't bother me and I can do my housework and care for my children now, where before I did not feel like doing anything or going around. After my first child was born about four years ago I saw an advertisement in the paper about the Vegetable Compound. I knew it would help me, but I was afraid to try it because people said it would help you to have children and I knew I was having children fast enough. But I thought if it would help me it would be better to have a whole house full of children and have good health. I became stronger from taking it and my husband says I look like a live woman instead of a dead one. When Spring comes I am going to take your Blood Medicine as I am very thin. I will answer letters from any woman who wishes to ask about your medicine." — Mrs. WILLIAM BUTTS, Wellston, Ohio.

JAS. FARRAGE, M. D.
219-221 Commercial Bldg., 6th and Main
SPECIAL ATTENTION TO DISEASES OF WOMEN AND CHILDREN
Phones: 406-W and 406-R. If no answer, call 2488
Office Hours: 8:30 to 12; 1:30 to 5; 7 to 8.

H. M. Robertson, M. D.
Physician and Surgeon
212 Medical Building
(618½ North Main St.)
Phone 150-W (If no ans. call 2488)

DR. WOOFTER'S
CORN & BUNION REMEDY
Gives Instant Relief
ALL DRUGGISTS, 25c

117½ E. 4th St. Phone 678
HAIR GROW SHOP
Violet Ray Treatment — Expert Facial Work—Marcelling—Hair Cutting, Etc.
The discriminating choose our INECTO TINT & HENNA RINSE

Dr. J. E. Paul
Dr. Cassius E. Paul
DENTISTS
X-Ray—Gas
Suite 411-14 Moore Bldg. Phone 75

CHAS. H. TINGLEY
CHIROPRACTOR
S.-W. Cor. Tenth & Sycamore
Telephone 725
Hours—9 to 12; 1:30 to 5
Evenings Mon., Wed., Fri., 6 to 8

PHYSICAL CULTURE
Active and mechanical exercises. Both reducing and weight gaining menus. Health and a good figure.
MARCELLE PHILLIPS
208 Medical Bldg. Phone 1732-J

BOSTON SHOE SHOP
629 S. Main St. P. Comito, Prop.
FINE SHOE REPAIRING
Best in the city at moderate prices. Try us and you will be convinced.

JAMES J. MARTIN, M. D.
PHYSICIAN and SURGEON
Fitting Glasses a Specialty
204 Sycamore Building
Opposite Post Office
Entrance on Third Street
PHONES:
Office 2952—Res. Tustin 40-J
Office Hours: 10-12; 2-5
Evenings and Sundays By Appointment

Would you like your **BISCUITS** *still* **LIGHTER** ?

Unless you have made them with FLUFFO, you don't know how light and fluffy biscuits can really be! FLUFFO not only mixes thoroughly with the flour and insures even baking, but its fluffiness actually helps the biscuits to rise.

FLUFFO

for a NEW SATISFACTION *in all your* BAKING, FRYING & COOKING

JOHN WEHRLY, M. D.
620 N. Main St. Phone 82
Special attention given to Physio-Therapy and Radium treatments.

Guest From Omaha Has Been Incentive For Much Entertaining

Departure today for her home in Omaha, brought to a close a series of delightful courtesies extended Miss Ann Flanagan, who for the past two months has been the charming guest of Mr. and Mrs. E. L. Flanagan and B. W. Flanagan at their home, 2345 Spurgeon street.

As the end of the visit drew near, one event followed another in rapid succession and all manner of friendly courtesies were extended, ranging from smart little dinners and luncheons to theater parties in Los Angeles. B. W. Flanagan made his sister the incentive for the latter when he took a party of half a dozen or more guests to the Angel City.

Another pleasant outing was a motor trip to Pomona, Riverside and cities of that vicinity with Mrs. J. Durkee. The guest from Omaha found the drive one of keen interest. Among luncheon events given during her stay was that given by Miss Mary Rahlman at her home on West Fourth street and a similar affair sponsored by Mrs. M. Sturbaum.

Mrs. Frank Koss was hostess at an evening of bridge at her French street home while among pleasant little dinners given were included one at St. Ann's Inn with Mr. and Mrs. E. L. Flanagan as hosts, an equally pleasant one in Fullerton given by Dr. and Mrs. Golding and the final courtesy extended the popular guest, a dinner given last night by Mr. and Mrs. J. W. Bridenstine at their Halladay street home when the group was an intimate one, composed mostly of members of the family.

The table was attractive indeed with its arrangement and pretty floral appointments and covers were placed for the hosts, Mr. and Mrs. Bridenstine, the honor guest, Miss Flanagan, Mr. and Mrs. E. L. Flanagan and their small son, Charles Peter, B. W. Flanagan and B. O. Wilson.

* * *

Tustin Couple Weds In Long Beach

A wedding which took place yesterday afternoon at Long Beach was of much interest to friends in this city and Tustin, of the young people, Miss Margaret Jones and J. L. Hill.

Motoring to the beach city accompanied by their friends, Mr. and Mrs. Saylor, sole guests at the wedding, the happy couple spoke their wedding vows just at 5 o'clock before the Rev. Mr. Roach, pastor of the First Methodist Episcopal church of that city. They will make their home in Santa Ana where Mr. Hill is an employe of the Crown Stage company. He is the son of Mr. and Mrs. Jesse C. Hill of Tustin and his bride is the daughter of Mr. and Mrs. Frank E. Jones also of Tustin.

ANNOUNCEMENTS

Frances Willard P.-T. A. will meet Thursday afternoon at 3:15 o'clock in the art room which is in the north building. Mrs. J. Edmund Snow, district president, will speak on the history of the P.-T. A. in this district. The school orchestra will play several numbers and the glee club is to sing. After which there will be a reception to all of the teachers. It is requested that mothers of the district will attend whether they are members or not.

The Woman's Institute club is to meet Wednesday afternoon at 2 o'clock at the home of Mrs. C. L. Martin, Buaro road. Mrs. Martin's house is the fourth one north of West Fifth street. Those wishing to attend who have no means of transportation are requested to call Mrs. R. T. Brown at 486J.

The Emma Samsone chapter of the U. D. C. will meet Thursday afternoon at 2 o'clock at the home of Mrs. J. W. Taylor, 418 West Santa Clara avenue. Mrs. Kate Bradford and Mrs. Ray Steadman will assist Mrs. Taylor as hostesses.

At the meeting of the Women's University club of Orange county on Thursday evening at 7:30 o'clock Miss Jennie Lasby will speak on her experiences in Edinburgh. The plans for the coming year are to be discussed. All college women who are interested are cordially invited to attend this meeting.

Members of the Fourth Household Economics section of Ebell society will be entertained Friday at the clubhouse, at the first luncheon of their club year at which Mrs. G. H. Goodwin, Miss Mary Thompson and Mrs. R. E. Coulter will preside as hostesses. Luncheon will be served at 1 o'clock and request has been made that anyone unable to be present, call Mrs. Coulter at 354W prior to 9 o'clock Friday morning. Mrs. Charles Mitchell is acting leader of the section during the absence of Mrs. O. A. Haley.

Ranger Bicycles — guaranteed. Fix-It-Shop, 105 E. Third St.

Vanity Fair
Haircutting Parlors
114 West Third St., Phone 1142-R
Miss Annis E. Platt

Young Boston Lawyer Holds Attention of Luncheon Club

That old saying that beauty and brains could never belong to the same person was proven untrue yesterday at the Business and Professional Woman's luncheon at St. Ann's Inn, when Miss Marie Murphey, a lawyer of Boston, Mass., spoke on the Constitution of the United States. It was a self-evident fact that Miss Murphey had beauty and charm and when her talk on the Constitution was finished the fact that she also had brains was definitely established.

The meeting began as usual with singing after which the guests, Rosalie Marshall, Anna Bean, Mrs. Riggs, and Dr. Elsie Haigler were introduced. New members to be introduced were Amelia Meigher, Mary Argood, Marie Louise Enlow, Edna Camm, Helen Jeffries and Elva Albrecht.

Miss Jennie Lasby outlined a series of talks that she is to give monthly to members of the club who are interested. The talks are to be mostly about social conditions in Europe and are to be given at the home of Miss Lulu B. Finley, 634 North French street. The first lecture, the date of which will be announced later, is to be "Youth Movements in Europe."

Miss Nancy Elder, secretary of the Y. W. C. A., announced that a needle class will open soon for the benefit of young business women who would like to have some help where the making of Christmas presents is concerned. She said that there is also to be a new class at the Y for the benefit of those unable to attend any of the ones now in session. Every one was reminded of the membership campaign now in progress.

And then Miss Murphey proved herself an authority on the constitution by telling the members something of the history connected with its writing and ratification. She said that the reason the constitution had lasted was that it was one of the fairest documents ever written. It is not the usual thing, she declared, to find the constitution of a nation is written and in the few cases in which such is the case there has never been one so concise and yet so comprehensive. She told of the powers given the states and the ones given the federal government and explained most clearly all of the more complicated phases of the constitution. Thus was a pleasant and profitable luncheon hour afforded members of the club and their various guests.

* * *

Music School Founder Demonstrates Methods

An enthusiastic group listened to Maude Meserve Falconer, founder of the Nature Music school in Los Angeles, last Friday afternoon at the Church of the Messiah. Preceding her lecture Mrs. Falconer demonstrated the first step in the Nature Music method of piano study using some of the children present. The lecture which followed was most interesting. She stated that fundamentals of music are best acquired through pano study and urged mothers to start their children's lessons very early in life, as early as three years of age.

The mothers were also told to encourage their children to sing. Mrs. Falconer stated that contrary to what is sometimes thought—singing does not impair their voices provided that their tones are forward and light. At the close of her talk Mrs. Falconer introduced Miss Mable Krause and Miss Alice Folsome who are representative teachers of nature music in Santa Ana.

DANCE
Tomorrow Night
— At —
Cinderella Ball Room
241 W. Center St., Anaheim
Music by
THE HOLLYWOOD CALIFORNIANS
Admission 10c
Dancing every Wed. & Sat.

Ebell Club Institutes Winter Series of Bridge Teas

An air of cozy friendliness prevailed yesterday afternoon at Ebell clubhouse when the series of semi-monthly teas was instituted by the first October hostess group. Softly shaded lamps and brilliant dahlias offered charm to the big assembly room where tables were arranged for bridge.

There were a few guests who preferred sewing to cards and enjoyed chatting over their needlework as their club-sisters rolled up bridge scores. Both the progressive and the pivot plan of playing was followed. Departure from last year's rule was noted in the absence of small table prizes, and the awarding of two main prizes, one to the winner among pivoters and one to the winner in the progressive group.

Most attractive bridge sets of table markers and tally cards formed the prizes which were identical in design and which were won by Mrs. E. H. Boden and Mrs. James Harding.

The pleasant afternoon ended with the tea hour when Mrs. Theo. A. Winbigler and Mrs. J. W. McCormac served and Mrs. Samuel Nau presided at the tea urn. The table was charming with tall silver candelabra from which candles of different pastel tints glowed on the pink and white cosmos that formed the floral decorations.

Succeeding bridge teas will be carried out along much the same lines except that a lower admission charge will prevail. The hostess group for the next event has not yet been announced. Those entertaining yesterday included Mrs. Howard Timmons, Mrs. Ralph Mosher, Mrs. J. I. Clark, Mrs. E. B. Van Meter, Mrs. Theo. Winbigler, Mrs. J. W. McCormac and Mrs. George Briggs.

* * *

Santa Ana Friends Hear Wedding News

Friends in this city have just received details of the quiet wedding which was the culmination of a school-day romance dating back to pre-war days in which Gladys Clayton Hawkins, formerly of this city and Lyman W. Wetherbee of West Acton, a suburb of Boston, were the principals.

The nuptials took place in the east where the bride went earlier in August, rejoining friends in her old home. She had resided in California eight years and was a valued employe of the Flower and Gift shop on North Main street prior to her departure for the east. The wedding ceremony was read by the Rev. Mr. Stone of Concord Junction, near Boston. After a few days with their old-time friends, the young couple left for Baltimore, Md., where Mr. Wetherbee planned to enter the shoe business.

The romance which had lingered on for several years, was given impetus last spring when Mr. Wetherbee was in California on an extended trip. The school-day friendship which was interrupted by the World war in which the groom took valiant part, was then renewed and the August wedding was the climax.

French Polo Shirts, special $1.95. New Toggery, 107 E. 4th St.

RADIO at Gerwing's, 312 Bwdy.

ATTENTION!

Bessie Hansen

—is now home again and has a nice line of new patterns in FANCYWORK STAMPING and is ready to take care of all her old and new customers. Will furnish materials or you may bring your own.

At home Thursday and Saturday.

Phone 1592-R
1005 W. Second St.

"BABY DAY" SPECIAL

36x36 Turknit Bath Blankets $1.19

Turknit Bath Blankets, 36 inches square, trimmed in pink and blue; necessary to the layette; a splendid shower gift. Special for "Baby Day" only, Wednesday, at $1.19 each.

Layette Advice and Service

We especially invite mothers-to-be to talk over the layette with us. No obligation. If we can help, so much the better.

Betty Rose Shop
303 No. Sycamore — Opposite Post Office

Birthday Bridge Party Planned As Surprise For E. D. Holmes

E. D. Holmes jr., popular young insurance man, had a birthday Saturday, and Mrs. Holmes celebrated the event by planning a surprise bridge party for him at their Tustin home that evening.

Huge red and gold dahlias formed the attractive floral decorations of the pretty rooms and with them were used quantities of wee pompom dahlias in the same rich color tones. Several tables were in readiness for bridge and when scores were tallied at the close of an exciting contest, Mr. and Mrs. James Livesey jr. surprised everybody including themselves, by carrying off both the first prizes. Mrs. Bruce Monroe won consolation honors among the feminine guests while Dean Collver won these honors for the men players.

At a late hour, Mrs. Holmes served appetizing refreshments on the small tables, prettily arranged for a midnight supper.

* * *

Choir Members Honor Departing Singer

The monotony of choir rehearsal was broken in a happy manner for members of the First Methodist Episcopal church choir last Saturday night when a social aspect was loaned the routine event by the introduction of surprise features.

These were to honor Cecil Fross Willits who has been a leading member of the organization, but who is resigning her place as contralto soloist to assume the direction of the Tustin Presbyterian church choir. The first surprise was the presentation to Mrs. Willits of a set of handsome Madeira napkins, eloquent of the regard in which she is held by her fellow vocalists.

The second surprise was a floral one, and honored both Mrs. Willits and Mrs. F. W. Slabaugh who will succeed her in the organization. The two beautiful clusters of autumn flowers were sent to the singers by Mrs. Allie Fitz whose daughter, Miss Lillian Fitz is also a member of the choir.

Mrs. Willits' duties with the Tustin church will begin next Sunday and at the same time, Mrs. Slabaugh will begin her work as soloist with the local choir.

Oldest Study Section Of Ebell Society Starts New Year

Suggestive of harvest time, and of the Thanksgiving season that is just around the corner, a great band of rich-hued autumn fruits and autumn-tinted leaves was the lovely centerpiece at the luncheon table of Mrs. W. M. Smart, around which was gathered yesterday the members of the Ebell First Travel section.

The First Travellers are the members of Ebell's oldest study section, and their first meeting after the summer's vacation is always a joyous one.

Quantities of gorgeous dahlias and zinnias brightened the parlors where the afternoon hours were spent in a discussion of plans for the coming year, and in listening to a very enjoyable account of an Alaskan trip taken during the past summer by one of the club members, Mrs. Arthur W. Ames.

Mrs. W. H. Harrison, Ebell's curator, was a guest during the luncheon hour.

Those who were present yesterday were Mmes. A. W. Ames, J. P. Baumgartner, J. W. Bishop, L. J. Carden, H. C. Dawes, John Gowen, M. F. Heathman, J. L. Dryer, C. S. Kendall, Stephen Ross, Terry E. Stephenson, W. M. Smart, E. B. Smith, W. L. Tubbs, I. W. Van Cleave and W. H. Harrison.

Hear A. H. MacMillan of New York Thursday, October 8th, 7:45 p. m. Lawrence Hall, 402 W. 4th St.

Special Chambray Work Shirts at 69c. New Toggery, 107 E. 4th St.

Cured His Rupture

I was badly ruptured while lifting a trunk several years ago. Doctors said my only hope of cure was an operation. Trusses did me no good. Finally I got hold of something that quickly and completely cured me. Years have passed and the rupture has never returned, although I am doing hard work as a carpenter. There was no operation, no lost time, no trouble. I have nothing to sell, but will give full information about how you may find a complete cure without operation, if you write to me. Eugene M. Pullen, Carpenter, 221 M Marcellus Avenue, Manasquan, N. J. Better cut out this notice and show it to any others who are ruptured—you may save a life or at least stop the misery of rupture and the worry and danger of an operation.—Adv.

Copyright 1925 The House of Kuppenheimer

THE wild west and the modern east are all the same—different habits, but the same spirit. Different ways, but the same standards, Americans all. And American styles for all.

This is a splendid suit for young men. See it in the new Woodland Browns and Venice Blues.

$40 • $45 • $50

OTHERS $35 UP

Hill & Carden
—the house of Kuppenheimer good clothes
112 West Fourth Street

Here Is an Earful And It's Not a Secret!

We want everybody to know about this Great Selling Out Sale and say! talk about Bargains! You've never seen anything to equal the way we are cutting prices. It's a downright shame to sell such good merchandise at such ridiculous low prices, but what else is there to do. We want to get out and we want to make it snappy, so come on folks, make it snappy. You'll be glad we told you about this sale. Be sure and tell a friend.

DOORS OPEN Tomorrow Sharp at 9 A. M.

Ladies' Pure Silk ALLEN A HOSE—All colors. Sell the world over at $2.15. Now at **$1.59**

Men's Fall Weight Ribbed UNION SUITS, a $1.50 value **$1.19**

CHILDREN'S DRESSES—Dainty little frocks. Excellent washable materials really worth to $2 .... **$1.38**

Values up to $3.50 yard, all wool, 54 inches wide PLAID COATING, desirable patterns **$1.85**

CHILDREN'S COATS—Regular values to $6.50. Clever little coats in all wool materials **$3.95**

FRENCH GINGHAM—The very best fast color fabric, regular 65c grade, yard **39c**

66x80 Regular $5.50 grade, double PLAID BLANKETS, extra heavy, long, soft nap, pink, blue, lavender and grey plaids **$3.95**

UNDERWEAR CREPE—Dainty fabrics in dainty designs. Pastel shades. 39c value, now, a yard **21c**

MOLLRING QUITS
201 East Fourth Street—Corner Fourth and Bush Street — Santa Ana, Calif.

Use Register Classified Liners

$1 DOWN BUYS ANY BLAUER SPECIAL DINNER SET

"USE YOUR CREDIT"

Choose any pattern you want, and pick out the pieces you need in your home—tell us what credit terms you want. We intend to make October the banner month.

Here Are Some Real Values

33 Pcs. California-Made China $6.49
33 Pcs. Semi-Porcelain Ware $7.89
33 Pcs. Imported Dinnerware $12.49

F. C. BLAUER

"Grocery Service Plus"

208 WEST FOURTH—Spurgeon Bldg.

Telephone 53 — Free City Delivery

WHAT COUNCIL DID

COUNCIL TAKES UP MUNICIPAL GAS ORDINANCE

The new gasoline ordinance and several resolutions relating to public improvements, prepared by Acting City Attorney Franklin G. West, were among matters taken up at the regular city council meeting, held last night in the city hall.

The city gasoline ordinance, the provisions of which are similar to that of the county ordinance, passed its first reading. It regulates the testing, sale and delivery of petroleum and petroleum products.

First Street Paving

Heading the list of resolutions relating to public improvements was that adopting plans and specifications for the grading and paving of East First street, from Main street to the city limits. According to estimates prepared by the city engineer, the project will involve an outlay of about $75,000, of which amount the city will bear $25,000.

Other measures approved were:

Resolution adopting assessment diagram of the lighting district on Broadway, between First and Sixth streets, plans and specifications for which have been approved.

Resolutions overruling protests and objections to assessment diagram for improvement of Borchard avenue and Olive street.

Resolution overruling protests and objections, and approving assessment diagram for improvement of South Van Ness avenue.

Resolution relating to issuance of street improvement bonds, determining the amount of unpaid assessments, prescribing denomination of such bonds, and providing for their issuance, for improvement of North Lyon street.

Resolution overruling protests and objections to assessments, and approving assessment diagram, for improvement of Baker street.

Street Improvement Bonds

Resolution relating to issuance of street improvement bonds, determining the amount of unpaid assessments, prescribing denomination of such bonds, and providing for their issuance, for improvement of Shelton street.

Resolution of intention for paving of Maple avenue, between McFadden and Edinger streets, establishing an assessment district, and providing for the issuance of bonds to finance the project.

Cigaret Smoking Tests Sobriety

BELFAST, Ire., Oct. 6.—The "cigaret test" is the latest of the schemes for determining the state of man's sobriety—or lack of it. A Belfast saloon keeper was arraigned charged with permitting drunkenness in his saloon. The police stated that the man supplied with liquor was dazed and staggering.

Whereupon the saloon keeper called as witness for his defense a physician who was in the saloon at the time. The doctor testified: "I gave the man a cigaret to smoke, which he did with deliberation and neatness. This would have been impossible in the case of a drunken man."

The jury returned a verdict of "not guilty."

Guaranteed Hose, six pairs $1.25. New Toggery, 107 East 4th St.

Newcom sells Volck spray.

Removal of Yost Theater Sign Is Council's Order

Finis was written last night to a series of long-drawn-out negotiations between the city authorities and the Yost theater management, when the city fathers, at their regular meeting, directed the theater management to remove at once the suspended electric sign hanging over East Fourth street.

The action was supported by a unanimous vote, recorded on the minutes.

Several months ago the management of the Walker theater filed an application for permission to hang a suspended electric sign across North Main street, in front of their building. In presenting the application, attention was called to the fact that such a privilege had been extended to the Yost theater.

The application of the Walker theater was withdrawn, however, with the understanding that steps would be taken by the city council to have the Yost theater sign removed from the public highway. To carry out this promise, negotiations were entered into with the Yost management, which, in turn, assured the city authorities that the sign would be removed.

COUNCIL TAKES UP MAIN STREET WORK

Miscellaneous matters taken up at the city council meeting, held last night, included plans and specifications for paving of South Main street; acceptance and recording of grant deeds to property for street purposes, and employment of engineers and legal counsel to handle work in connection with proposed extension of the joint outfall sewer.

The city engineer was directed to bring in plans and specifications for paving South Main street from First street to the city limits. According to estimates prepared by the engineering department, the job will cost $75,000. Of this amount, the city will bear $20,000, the balance to be charged to the adjoining property holders.

Grant deeds to portions of North Bristol street, between West Eighth and Washington streets, for street purposes, were accepted and recorded from the following property owners, having frontage on the street: Harry Crowe, Catherine Crowe, Joseph P. Thompson, Winifred R. Thompson, Ruth Drown, Harry C. Drown, L. E. Martin, Erta L. Martin, Albert G. Hesse, Laura E. Hesse, John Weston, W. M. Wesley, Emma L. Hollingsworth, Frank D. Hollingsworth, R. E. Temple, L. A. Brady, Nan B. Brady, Louise Schrader, Mrs. Anna D. Miller and L. E. Martin.

A joint resolution, adopted by the council, provides for the employment of Burns, McDonald and Smith, Los Angeles engineers, to prepare the plans and specifications for proposed extension of the joint outfall sewer. Clyde Bishop, Santa Ana attorney, will have charge of the legal work incidental to drawing up contracts and other documents.

Notice to Property Owners

The City of Santa Ana has cleaned all vacant lots. The Assessment Roll has been made up, and anyone wishing to pay cash, may do so at the City Engineer's office in the City Hall. Nat H. Neff, City Engineer and Street Superintendent.

FISK AND GATES CORDS, 30x3½, $9.50. Gerwing's 312 No. Broadway.

"DIAMOND DYE" ANY GARMENT, DRAPERY

Just Dip to Tint or Boil to Dye

Each 15-cent package contains directions so simple any woman can tint soft, delicate shades or dye rich, permanent colors in lingerie, silks, ribbons, skirts, waists, dresses, coats, stockings, sweaters, draperies, coverings, hangings—everything!

Buy Diamond Dyes—no other kind—and tell your druggist whether the material you wish to color is wool or silk, whether it is linen, cotton or mixed goods.

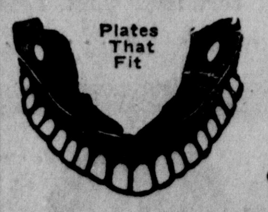

Rubber Plates $15.00 to $25.00 Guaranteed

Gold Crown (22-K).....$6 to $8
Bridge Work (22-K).......$6.00
Porcelain Fillings $2.50
Silver Fillings.....$1.00 to $1.50
Extracting (Painless) $1.00

Dr. J. E. GREEN
DENTIST
Hill Bldg. 213½ E. 4th
Phone 2625-W

PUBLIC RADIO CONCERTS HERE MAY BE HALTED

What may be regarded as a forerunner to municipal legislation regulating free open air radio concerts given for publicity or advertising purposes was the action taken last night by the city council in directing Police Commissioner George McPhee, a member of the council, to invoke the police powers of the city in abating nuisances resulting from loud speaker performances, against which there might have been complaints filed with the city authorities.

The action of the city fathers came as a result of complaints filed with the police department against the "free for all" city-wide radio concert, given yesterday afternoon and evening by the management of the Walker theater, which effort at public entertainment failed to meet with the approval of persons living in the neighborhood.

With the aid of two loud speakers, mounted at the top of the theater building, a complete vaudeville program was broadcast over the air. It was asserted by the complainants, including several doctors and lawyers in the First National bank building, that the musical treat given the downtown section was everything but pleasing, and interfered with their work.

In the absence of any specific ordinance regulating the operation of radio loud speakers in public places, for advertising and publicity purposes, the council directed the police commissioner to take cognizance of the complaint, and, if found to constitute a nuisance, to have it abated.

Special Value Caps at $1.85. New Toggery, 107 East Fourth St.

TOASTER SPECIAL $6.45

SPECIAL SALE ON TOASTERS!

Regular $8 Hotpoint Turnover Toaster for $6.45

This Special Offer Will Be Good Only Up to October 16th

IT TURNS THE TOAST

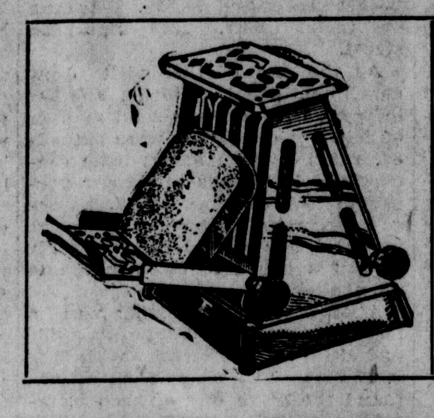

TOASTS TWO SLICES AT ONE TIME

We Will Also Have on Sale the Marion $5.00 Flipflop Toaster at $3.75

ROBERTSON ELECTRIC CO.

303 N. MAIN ST. — SANTA ANA

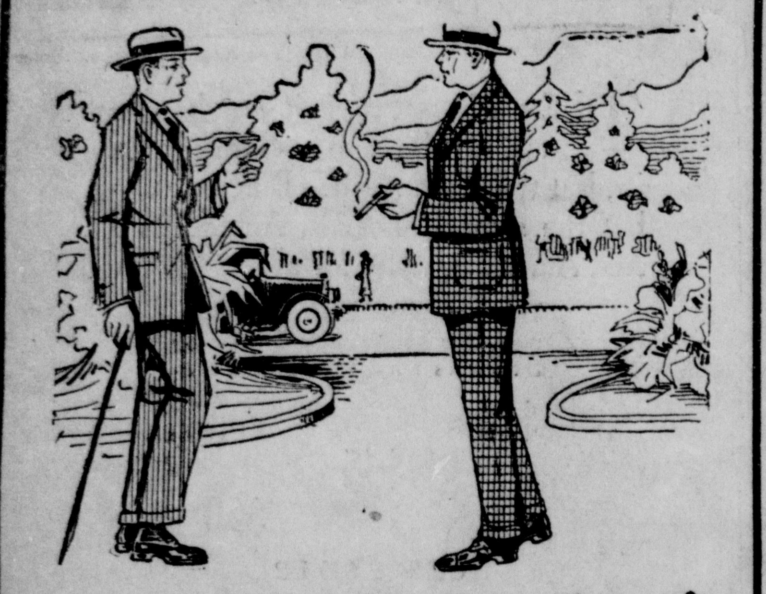

It Certainly is a fact!

There is no "breaking in" period with Kangaroo Shoes. One can just walk right off in them, for they are as comfortable as sandals.

American Gentleman SHOES

are made of genuine Australian Kangaroo leather, which is considerably greater in tensile strength than either Calf or Kid and four times that of Buckskin. . . . Its extremely fine quality and silky smoothness makes it the ideal leather for dress shoes.

Men's genuine imported Australian brown kangaroo lace Oxfords, welt sole. Sizes 6 to 11. Worth regular $11, Special $8.50

Men's black kangaroo, lace Blucher, cut Shoes, $9.00 value, all sizes and widths, Special.. $7.50

Men's genuine kangaroo blucher lace, Goodyear welt, built-in arch support, broad rubber heel, comfort last, $14.00 value. Special at $8.75

Men's straight last kangaroo Shoes, $10.00 values $8.50

Sebastian's Shoe Store

Home of Hamilton-Brown Shoes

206 East Fourth St. — Santa Ana

Use Your Silent Salesman—THE REGISTER

...only $18

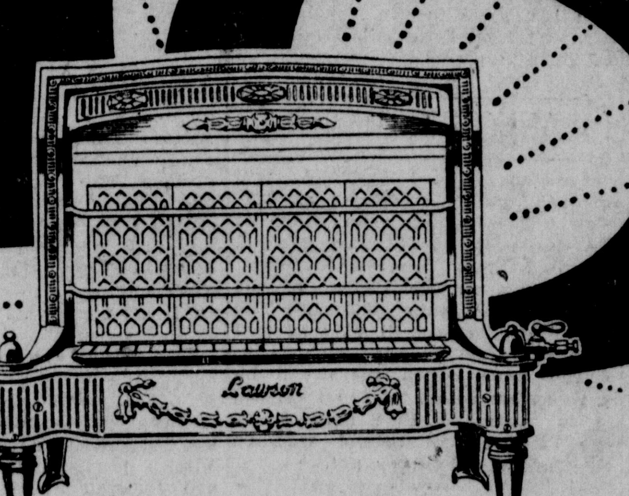

...All Black Finish
Price in Brass $20.50

Buys This Lawson Clay Back Radiant Heater

ONE of the world's largest makers of gas heaters now brings the cheerful glow and the comforting heat of the Radiant Heater to you at a low price. We've knocked the stilts out from under high prices on Radiant Heaters. This is the most efficient Radiant Heater ever produced — it comes with the expensive **Lawson** Clay Back!

Lawson Radiant Heaters are the result of 25 years' experience in manufacturing gas heaters. They employ the same combustion principles that have made the **Lawson** Odorless Room Heater the biggest seller in the world, and have the approval of the United Gas Improvement Co., Philadelphia; Consolidated Gas Co., N. Y.; Equitable Gas Co., Pittsburgh; Good Housekeeping Institute; New York Tribune; Baltimore Gas, Light & Fuel Co.; National Physical Laboratories of Teddington, Eng., and H. F. Barker, Noted Heating Engineer of England. More than 300,000 of them are in use in California alone.

Why We Can Sell This Heater for Only $18.00

We can sell this heater at $18.00 in all black finish instead of $25.00 to $35.00 because of the enormous quantities in which we make them. Quantity production reduces costs. World-wide distribution and efficient sales organization lower selling costs. You get the benefit of these advantages. Insist on the **Lawson Radiant Heater**—the heater with the Expensive Clay Back. The name **LAWSON** is on every genuine **Lawson** Heater—look for it.

Odorless The **Lawson** Clay Back and the secondary air supply—as provided by the exclusive **Lawson** principal entirely consumes the gas—guarantees perfect combustion and prevents odors.

Efficient The **Lawson** Radiant Heater has a greater heating capacity than any heater of equal size. The special **Lawson** burner does it. The glowers are mounted above the burners in such a manner that perfect combustion is obtained and they are protected from breakage at all times.

Safe No fumes can escape from the **Lawson** Radiant Heater—all the gas is consumed. Provision is made also for a vent so that the heater can be directly connected with a flue if desired. The safety feature of all **Lawson** Gas Heaters has been largely responsible for their universal popularity.

Sold By These Reliable Dealers

J. C. Horton Furniture Co. — Balboa Furniture Co., Balboa
Crescent Hardware Co. — Tustin Hardware Co., Tustin

Sold by responsible stores everywhere

Lawson

Graham Hambly & Son
Wholesale Distributors, . . LOS ANGELES

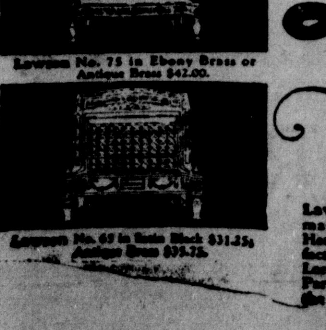

Lawson No. 75 in Ebony Brass or Antique Brass $42.00.

Lawson No. 69 in Satin Black $31.25; Antique Brass $35.75.

Lawson—For 25 years manufactures of Gas Heating Appliances with factories in Pittsburgh, London, England and Paris, France and sold the world over.

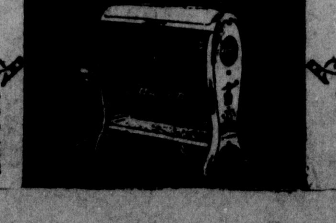

Odorless Room Heaters that made the name Lawson famous $6.45 to $31.25 in four sizes and three finishes.

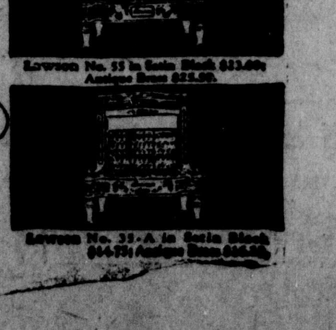

Lawson No. 55 in Satin Black; Antique Brass.

Lawson No. 35-A in Satin Black; Antique Brass.

White Cross Drug Co.

Fourth and Sycamore — Santa Ana, California

Arden Beauty Aids

The Arden Venetian Preparations are made in Elizabeth Arden's own laboratories and under her own watchful supervision. The formulae are those which Elizabeth Arden has developed during her many years of experience as a specialist in skin treatment. The ingredients are the purest, the most delicate oils, the rarest unguents.

Each preparation is compounded for some specific need of the skin. Lille Lotion for blemishes, freckles, etc. Milk of Almonds for the bath. Anti-Wrinkle Cream for an afternoon treatment.

The Arden Venetian Creams each have a purpose. Every skin needs Venetian Cleansing Cream and Arden Skin Tonic. The White Cross carries the complete group of creams and invites you to read the little booklet. "The Quest of the Beautiful."

PEOPLE'S PAPER FOR ALL ORANGE COUNTY
Santa Ana Register
DAILY EVENING

SECTION TWO. SANTA ANA, CALIFORNIA, TUESDAY, OCTOBER 6, 1925 PAGES SEVEN TO TWELVE

STATE P.-T. A. PRESIDENT TO ATTEND MEET IN FULLERTON

Mrs. Hugh Bradford Will Be Speaker at County Organization Session

ASSEMBLYMAN ALSO WILL GIVE ADDRESS

Many Subjects Affecting Public School System to Come Before Group

A wide list of subjects, many of them vitally affecting the public school system in California, as it relates to child welfare, will be taken up at the general fall meeting of the fourth (Orange county) district of the California Congress of Parents and Teachers, to be held Saturday, October 10, in Fullerton, it was announced today by Mrs. Mary B. Robertson, publicity secretary of the district.

The session, to be held in the Fullerton Women's clubhouse (Ebell), located at Harvard and Chapman streets, will be called to order at 9:30 in the morning by Mrs. J. Edmund Snow, of Santa Ana, president of the district organization.

Program Being Prepared

The complete program, now under preparation, will center itself around department work and its specialized activities. These include Americanization, having special reference to Mexican children; education, art, emblem and magazine, extension, legislation, membership, press, program, speaker's list, thrift, ways and means. Each of these problems will be taken up by their respective department chairmen.

Listed as a drawing card on the program is the appearance of Mrs. Hugh Bradford, president of the California state organization of the P.-T. A., who will speak in the afternoon.

County Is Honored

In securing the personal attendance of the state president, Orange county is signally honored, for this will be her first visit to any of California's 15 P.-T. A. districts following her return, this week from Omaha, where she attended the meeting of the National Board of Managers of the P.-T. A. organization. On her trip to Omaha, Mrs. Bradford was accompanied by Mrs. Hubert W. Rowell, of Berkeley, national treasurer.

The state president is well known throughout Orange county, the district president, Mrs. J. Edmund Snow declared, adding that she was sure that the entire voting strength of Orange county would go for Mrs. Bradford, who, it is understood is a candidate for second national vice president.

Takes Active Stand

According to Mrs. Snow, the state president has taken a very active stand in all legislation affecting the public school system and child welfare.

An interesting feature of the work of the organization, District President Mrs. Snow added, is the formation of child study circles, under the leadership of Mrs. E. R. Crum, of Berkeley, national chairman, and Mrs. Earl Morris, of Santa Ana, state chairman of education.

Awaited with considerable interest by P.-T. A. workers identified with school legislation, is the address to be delivered by Assemblyman Samuel S. Hartranft, of Fullerton, who, as chairman of the assembly committee on education, had much to do with the action taken by the state legislature on bills and measures sponsored by the P.-T. A. organization.

MRS. WILSON REPORTED ENGAGED TO PHYSICIAN

From Paris come rumors that Mrs. Woodrow Wilson, widow of the late president, will marry Dr. Sterling Ruffin, a Washington physician and close friend of the Wilsons for many years. Ruffin is 58 and a bachelor. Mrs. Wilson and he have been seen together frequently in Paris this summer.

TEACHERS UNABLE TO GIVE ENOUGH TIME TO STUDENTS SURVEY OF SCHOOLS SHOWS

Working hours of 9 to 3 or 4 don't sound like much, offhand, but they are just enough to wear the nerves of a school teacher to a frazzle. Teaching—and this, according to the teachers themselves—is one of the hardest jobs extant.

According to Principal D. K. Hammond, of the Santa Ana high school, college and high school teachers are not overworked. They simply haven't time to attend to everything that they are expected to.

Knowing this, continued Hammond, they do as much as is humanly possible and then leave the rest to take care of itself. There are very few cases in which teachers do not have too much to do.

"For instance," said Hammond, "it was an established fact that President William W. Campbell, of Berkeley, was overworked.

Did Not Complain

"He did the work of two men and never complained because such a thing was considered proper where college presidents were concerned. Last year some person with more insight than falls to the lot of the average human being caused another man to be added to the staff in order that Mr. Campbell could be relieved of the strain of attending to the financial end. This man was Robert G. Spoule and already he has proven his worth to the doubting public who could not see the necessity of relieving the president. Besides Mr. Spoule there is Walter M. Hart, who attends to the administrative details at Berkeley. He, too, is a very useful man, without whom the Berkeley school would have a hard time getting along."

In high schools, teachers also are given more to do than they can possibly accomplish. Hammond said yesterday that he isn't overworked but that he cannot spend as much time as he feels that he should on interviews with the students and their parents.

Not Enough Time

Of course there is the vice-principal, W. M. Clayton, but he is only allowed to spend half of his time at the work that could easily take up all of his time if it were possible to devote the time to it. Mr. Hammond has in his care the high school, the night school and part of the junior college work besides having numerous conferences with the students themselves.

Mrs. Eleanor Northcross, dean of women at the Santa Ana junior college, says that "the proficiency in writing and speaking the English language, which this community has a right to expect from its high school graduates, cannot be attained until the English classes in the junior high schools and the high school are smaller. English teachers cannot give a sufficient amount of written work as the classes are now assigned. The burden of correcting papers is so great that teachers are obliged to do one of two things; cut down the number of papers or turn over part of the correcting to the student assistants. The schools suffer from either alternative."

Miss Jennie Lasby, head of the astronomy department at the junior college, also thinks that enough time cannot be spent on the individual student under present conditions.

Need More Teachers

The girls' athletic classes should have another instructor after the new gymnasium is built if the teaching is to be efficient, declared Miss Florence Treadway, who is physical training teacher in the junior college and high school.

There is hardly a department in the junior college and the high school that could not be benefited by more teachers, it is said.

Oxy Tigers Meet Stanford Saturday

LOS ANGELES, Oct. 6.—The Occidental Tigers, one of the outstanding teams of the Southern California conference this year, are training hard for their game against Stanford in the north next Saturday.

The entire Occidental coaching staff witnessed the Stanford-Santa Clara game last Saturday and believe the Oxy gridders will make a good showing against the northerners Saturday.

TEACHERS TO GET PERMITS FROM COUNTY

Certificates to Those Possessing Credentials Will Be Issued by Mitchell

School administration, supervision and teaching certificates, based on credentials from recognized universities, colleges and normal schools, will be issued to the following named applicants, connected with the public schools in Orange county, it was announced today by R. P. Mitchell, county superintendent of schools:

Special certificate, school administration—Matie Danneman, Mason McCloud Fishback, Anna Fried, Frank A. Henderson, A. D. Henshel, Gertrude Gunnell Howard, Clarence Ace Marcy, Mildred Louise Mead, Lola Bedford Mitchell, Emma Gertrude Myers, Linda Paul, Elizabeth Renshaw, Glenn Athol Riddberger, Mattie Lou Robertson, Agnes L. Shambaugh, Clarence Jay Smith and Verna E. Wells.

Health and development certificate—Verna Margaret Van Scoyoc.

Junior High School.

Junior high school certificate—Violet Bean, Lota Elizabeth Blyth, Tissie Helen Childers and Elizabeth Eleanor Parslow.

Secondary instruction certificate—Lynn H. Crawford.

High school certificate—Helen Irene Dryer, Alma Erswell, Cornelius L. Hurley, Katherine Mahaffey, Lillian Elizabeth Pumphrey, Minnie Rebecca Spicer, Edith W. Thatcher, Charles Clay Triplett, Raymond Maplesden Warren.

Special certificate, secondary grades—Mary Elizabeth Brubaker, music; Margaret Baker, miscellaneous subjects; Helen Goodwin Culp, physical education; Howard Elmer Chambers, general; Elizabeth H. Wagner, library; Anna Amanda Garbock, citizenship; Anna Marie Helwig, domestic arts; Samuel Ernst Lowe, physical education; Grace E. Reed, commercial subjects; Thomas Ellingsworth Williams, vocational subjects.

Special certificate, school supervision—Florence Maud Millner Arnold, music; Alma Erswell, general subjects; Frank A. Henderson, general subjects; Alfred Higgins, commercial subjects; Henrietta Horne, general supervision; Gertrude Grinnell Howard, general subjects; Marie Madison, music.

Kindergarten primary certificate—Dora Louise Dow, Katherine Mendenhall, Martha E. Nickols; Carrie Belle Osburn.

Get Elementary Permits.

Elementary certificate — Annie Muriel Anderson, Ruth Tollmeyer Anderson, Pauline Bell, Helen Elizabeth Chapin, Wilma Sloan Doig, Mabel Eniler, Ethel R. Froeschler, Eleanor M. Groves, Cora Jane Hartburt, Mabel E. Hutcheson, Alta Grace Hutton, Nan Thompson Kibler, Ernest A. Landis, Esther Bonita Larimer, Harriett Ensworth Larzalere, Ethel Theoline Thompson, Lucia Lucille Upp, Ruth Aleta Upp, Catherine Cubbon Siegel, Juanita Mallott Taylor, Harry Alexander Lintz, Esther H. McRoberts, Marie Mehring, Ornia K. Miller, Louise M. Sunisen, Virginia Powell, Pauline Shirk, Laura Barbara McGill, and Donna Alice Ward.

Notice to Property Owners

The City of Santa Ana has cleaned all vacant lots. The Assessment Roll has been made up, and anyone wishing to pay cash, may do so at the City Engineer's office in the City Hall. Nat H. Neff, City Engineer and Street Superintendent.

The Women's Relief Corps will hold a dinner at G. A. R. Hall Friday beginning at 11 o'clock a. m. The public is cordially invited. 50 cents per plate.

L. C. Smith typewriter is best.

AIR MAIL SERVICE HAS FEW ACCIDENTS COMPARED WITH NUMBER OF MILES FLOWN

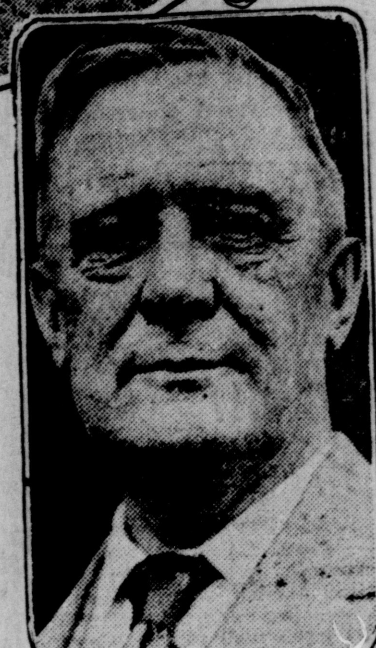

Loading up one of the night air mail planes for a long flight through darkness, storm and fogs. Postmaster General New is shown at right.

NOTE INCREASE IN POST OFFICE BUSINESS HERE

The September business at the Santa Ana post office showed a 10 per cent gain over September, 1924.

Other figures given at the Santa Ana post office today show a substantial and satisfactory gain for the quarter that ended September 30. Postal business is reported at the end of each quarter by the local post office to the department in Washington. The quarterly report for July, August and September shows a total postal business of $28,886.69, as against $27,213.36 for the corresponding quarter of 1924, and $26,486.17 for the same quarter in 1923.

The September receipts this year went to $9405.21. The receipts for September a year ago were $8545.88. The gain made in favor of this year's September is $859.33.

"While the raise in rates made last April is responsible for some of the gain," said T. E. Stephenson, postmaster, "most of the gain is in the sale of two-cent stamps, the carrying power of which was not changed by the April raise. The office shows a clear-cut growth in business."

Old Mining Town May Boom Again

MEDFORD, Ore., Oct. 6.—Jacksonville may come back into its own as a mining town.

It was a roaring mining camp 60 years ago and figured prominently in the early history of southern Oregon. Now it is practically deserted. Empty buildings are everywhere. Almost the whole town has moved to Medford.

But prospects of rejuvenation came when Joe Langwell, veteran miner, sank a shaft on the main street and brought out $10 worth of gold in one panning.

He claims to have struck a rich ledge and has engaged two men to help him. Operations are carried on with an old fashioned hoist and rocker.

Service Across Continent Has 96 Per Cent on Time Record

With army and navy air services on the operating table, their "innards" exposed to public view, one government aviation branch still remains untouched by the critic-surgeon's knife.

That is air mail.

Figures compiled by Chase C. Gove, deputy second assistant postmaster general, show the reason.

These show that the air mail has had its accidents and tragedies, but that compared to the number of miles flown, these mishaps have been relatively few and far between.

On Time Record

The records show the transcontinental service arrives on time 96 per cent of the time.

Since its inauguration in 1918, air mail has taken a death toll of 40.

Twenty-nine of the victims were pilots, nine were postal employes accompanying them, and two were employes killed on the ground by propellors.

During the same period, air mail planes flew 10,526,532 miles—263,163 miles for each fatality and 263,984 for every fatal crash.

In all, 157 air mail planes have crashed—an average of one every 67,048 miles.

But the number of persons seriously injured, both in flight and on the ground, totals only 23.

And 261,978,120 letters have been carried 9,008,395 miles.

That is airmail's record since its start—including the days when all-metal plane disasters gave the service its worst setback.

Of recent years, this record has been bettered in both efficiency and safety.

During the first year of transcontinental day and night flying, which ended last June 30, air mail planes flew 2,501,555 miles and two pilots comprised the total death toll—an average of 1,250,777 miles for each fatality.

Carried 9,000,000 Letters

Twelve planes crashed—one for each 208,463 miles—and serious injuries were suffered by only two pilots in flight and three postal employes on the ground.

As to efficiency, the planes carried 9,300,520 letters 2,076,764 miles with a record of 96 per cent arrivals on time and less than .005 per cent of letters lost.

100 GATHER FOR JUNIOR C. OF C. KNOCKERS' EVE

"Knockers' night" at the meeting of the junior chamber of commerce last night served to bring out nearly 100 members who made constructive suggestions for improvement of the organization.

The main business of the evening was preceded by reports of committees.

E. M. "Sunny" Sundquist, chairman of the golf committee, reported that the officers of the Santa Ana Country club had made the chamber a very attractive offer as regards the holding of the body's tournament over the Country club course. Two flights of 16 players each, with prizes to be awarded to the winner and runners-up in each flight, are planned. According to present plans, the members were informed, the tournament will start October 15 and conclude November 15. Sundquist said the committee hoped to secure at least 32 players.

Chamber Accepts Offer.

The offer of the Santa Ana Countary club was accepted and Sundquist was directed to proceed with plans for the tournament.

The trophy cup offered the winner of the junior chamber city tennis tournament was presented to John Kress, who was present to receive it. Kress said that a junior chamber tennis team was to be formed to consist of the six best players in the city and that teams from other cities would be played.

As the result of indoor baseball games participated in by the team of the chamber, Horace Snow turned $80 into the athletic treasury, which brought the total to $198, accumulated by the organization from a beginning of $25.

William Croddy, chairman of the chamber's aviation committee, reported on the air meet, which is to be held at Eddie Martin's field in November. Croddy said that November 21 had been suggested for the meet, but that some objection might be made to that date inasmuch as Iowa and U. S. C. football teams clash on the coliseum gridiron that day.

Prizes to Be Offered.

A number of U. S. C. alumni, former residents of Iowa and dyed-in-the-wool football fans, objected to the date, but the concensus seemed to be that the football game would not interfere with the success of the air meet. A number of very substantial prizes will be offered, unique races have been planned and the air meet as a whole will prove interesting to Santa Ana and Orange county in the opinion of Croddy. The meet is sponsored by both the Santa Ana Chamber of Commerce and the junior organization. Members of the latter organization, Croddy said, are expected to police the grounds and provide the prizes.

The matter of accepting an invitation from the Palisades club to hold a junior chamber of commerce dance at that place was the subject of long discussion. A member, who claimed he "knew a good road when he saw one," pointed out that the road to the club is of adobe composition and that a dance in

(Continued on Page 12)

CHICAGO NEWS FOREMAN WILL HAVE HOME IN ORANGE COUNTY

Composing Room Head to End 50 Years' Service And Live at El Modena

BUILDS RESIDENCE ON SIDE OF HILL

Brisbane Tells of California's Attractions As An Ideal Place of Abode

If you have driven out to the county park lately, or up the El Modena grade, you have no doubt noticed, as you passed through El Modena, a fine new house in course of erection on the side of the hill just south of the village. This is the dream home—the dream come true—of a remarkable man, a man whom Arthur Brisbane, the great editorial writer of the Hearst publications, calls "a real newspaper man." His name is Andrew B. Adair, and on January 2, next, he will have been for 50 years without a break in charge of the composing room of the Chicago Daily News.

On the first page of last Sunday's Los Angeles Examiner there is a double column picture of Arthur Brisbane and an interview with him by an Examiner reporter, in which Mr. Brisbane tells all about Mr. Adair, with whom he came out from Chicago on the Santa Fe limited. Incidentally Mr. Brisbane tells something about himself and gives reasons why he and Mr. Adair both believe in and love California.

Came to See Hearst.

"I came here to see Mr. Hearst," said Mr. Brisbane, "bringing the oldest three of my six children. The oldest, a girl of 12, returns with me to her school in the east. My two boys, 11 and 8, will stay here on a little alfalfa ranch that I have bought on the Mojave desert, 60 miles back from the Pacific.

"Before I go back, I expect to own more California land, in addition to the small ranch that I have just bought for my children. My good friend, Herbert Fleischhacker, of San Francisco, has promised to get for me the other land that I have picked out.

"I can tell you, if you like," continued Mr. Brisbane, "about a real newspaper man, who will soon move to California, and is building a house there now. That will interest Californians." He then proceeded to talk about Mr. Adair, who got his union card as a typesetter when Grant was elected president for the first time, nearly 60 years ago. "Mr. Adair," he said, "is really a first-class newspaper man, faithful to the newspaper and the man that employed him, faithful to men working with him in the composing room, delighted at changing conditions that have increased their pay.

Wishes Lawson Had It Back.

"When he died, Victor Lawson left $25,000 to Mr. Adair. The latter, with sincerity that no one would question, says, 'I wish Victor Lawson were alive again with my $25,000 in his pocket.'

"Mr. Adair is 75 years old. His son is a captain in the regular army and married, with a fine boy. His daughter has five sons, one of them a sporting editor in Lafayette. All are doing well. Mr. Adair, independent, says the world owes him nothing. He has worked hard more than 60 years for his independence, but he has it and that satifies him.

"His favorite quotation goes this way: 'It isn't the greatness of your wealth but the littleness of

(Continued on Page 12)

Meet Mr. Al. I. Buy—

(Alibi)

Orange County Distributor for Diamond Tires

The study of the Fourth Dimension has always interested—chiefly because we cannot understand it at all, at all. Next to that, the ingenious gentleman, Mr. Al. I. Buy (Alibi) surprises us bucolic natives by his persistent ubiquity (if you know what we mean).

He enters every phase of life. No one is smarter—for he assembles the smartness of every one. No loop hole too small for him to crawl through.

That gentleman has no place in our business. Diamond Tires deliver. And, so certain are we of this product, that we, personally, guarantee them. Sine qua non!

Make the Front Wheels Run Straight
Let Us Test Their Alignment

Herbert L. Miller

613 West Fourth St. Phone 1906

if your top coat is a "carlton" type—

it is moderately short, but there are longer tops!

The "Carlton" model hits most men in the right spot. It leaves the legs to wave in free and untrammeled beauty.

The "Royal Tube" flaps the breeze two or three inches lower.

The contest between the two to determine which is the smartest is no less than a draw.

Fashion Park Top Coat prices begin at $45—others begin at $30

spencer collins

205 West Fourth

A Beautiful Skin is Possible to Every Woman

The proper care of the complexion is only a matter of knowing the right preparations to use and follow the directions.

CARA NOME SKIN CREAM

is in every way a Beauty Cream.

It is used for massage to smooth out the lines and wrinkles, and should be left on the face when retiring to act as a tissue builder.

You should use Cara Nome Skin Cream all through the trying fall months.

MATEER'S DRUG STORE

The Rexall Store

4th and Broadway Santa Ana

WEST END

now playing

SHOWS 2:30-7:00-9:00
Admission: Children 10c Adults 25c-35c

The phrase, "The Greatest Swanson Picture ever made," has been used before, not without truth. But if ever a picture merited that phrase, it's "The Coast of Folly." Only this time it ought to be printed in bold italics, for that's just what it is—THE GREATEST SWANSON PICTURE EVER MADE.

It's a story of frivolous, fashionable, money-drunk Palm Beach. Of a beautiful girl (played by Gloria Swanson) who is swallowed up in the dangerous undercurrent and dashed upon the shoals of scandal. How she fights back and finally finds the harbor of love and happiness is absorbingly told without a second's let-down of suspense.

Not only is this Gloria's greatest acting role—her first big dual role in which she plays two distinct characters—but also her greatest fashion role in which she displays the latest in beach and ballroom styles. Gorgeous doesn't half describe them.

Week Commencing Saturday

A Strike! Gold! Gold!

GOLD! Dawson was in a ferment. A mad man had staggered in from the snow bitten wastes with a tale of riches, amazing, unbelievable. The white trail to the Klondike was black with men, sweating, swearing, fighting. Huskies flew under snappy lashes, men threw away packs for speed—on—on—battling to be first—for Gold lay under the grass roots, the richest strike ever known.

Frank Lloyd presents

WINDS of CHANCE

Rex Beach's Romance of the Klondike Gold Rush

—With—

Anna Q. Nilsson, Viola Dana, Ben Lyon, Victor McLaglen

and a great supporting cast including Dorothy Sebastian, Hobart Bosworth, Claude Gillingwater, Philo McCullough and John T. Murray.

Directed by Frank Lloyd maker of "The Sea Hawk"

The Nights were Torment

Now, thanks to Tanlac, Mrs. Bradley "really and truly" feels like a brand new woman!

Mrs. M. J. Bradley had come to the point where she could scarcely do her housework. Two years of suffering from indigestion had shattered her health. What little she ate caused stomach fermentation, gas bloating and pain. She lay awake through the long hours of the night and was tired out through the day.*

"That four bottles of Tanlac should correct my troubles when all other attempts had failed makes it seem altogether wonderful to me. Now I enjoy a fine appetite, good digestion and really and truly feel like a new woman. It is the ideal tonic."

*Authentic statement; address on request.

* * *

You don't have to wait long to see the results from Tanlac. That's the wonderful thing about this great tonic. It works fast.

Like a flash it goes to the seat of trouble. It cleans the blood and drives out the poisons that are tearing down your health. It tones up the stomach and aids digestion—gives you a real appetite for wholesome food.

Don't drag on from day to day putting off the time of reckoning. Start taking Tanlac this very day. Your druggist can supply you.

NOTE: For Constipation, take Tanlac Vegetable Pills, Nature's own harmless laxative.

TANLAC FOR YOUR HEALTH

Stage and Screen

Monte Blue and Marie Prevost in a scene from "Recompense," current attraction at the Yost theater.

WEST COAST-WALKER

Showing for the last times today at the West Coast-Walker theater is John Golden's triumph "Lightnin" with Jay Hunt and Madge Bellamy in the leading roles, and a Fanchon and Marco stage presentation, "Radio Ideas," with many famous radio stars appearing in person.

"Lightnin" is an adaptation of the famous stage play of the same name that broke all records wherever shown. It will please you as it has millions of others. Jay Hunt in the role of "Lightnin Bill Jones" made famous by the late Frank Bacon actually lives the part. Besides Madge Bellamy such screen luminaries as Ethel Clayton, J. Farrell McDonald, Otis Harlan and Edith Chapman are in the supporting cast.

The Fanchon and Marco "Radio Idea" shows the actual workings of a broadcasting studio. Among the stars in this stage presentation are Betty Patrick, the radio girl; Charlie Melson, Francis St. George, Rose Valyda, Charles Mulkay and Lucinda Beatty.

A big five-act vaudeville bill and a feature picture open a two day engagement tomorrow.

On the headline bill are Toots, Randall and company, offering a novelty, "Arizona Sports," featuring the most wonderful shooting exhibition ever shown on a vaudeville stage. Palmer and Huston offer a pleasing act with plenty of comedy and some eccentric dancing that is, bound to appeal to any audience. Keith and Grear present a selected program of classic and popular melodies which will prove a treat to all music lovers. La Fillie is a clever musician who will delight all who witness his cleverly arranged offering. Tobin and Vinton offer a comedy novelty act consisting of juggling globe rolling and wooden shoe dancing.

The feature picture, "The Reckless Sex," starring Madge Bellamy, Johnnie Walker, Gladys Brockwell, William Collier jr., Wyndham Standing, Walter Long, David Torrence and Claire McDowell, is a film of all around appeal, a comedy melodrama that begins and ends with the low life of the Mexican border. Pathos, thrills, fast action and a whiz-bang climax make it a great picture.

WEST END THEATER.

Featuring a cast in proportion and prominence seldom equaled in a single production, the West End theater next week will display Frank Lloyd's "Winds of Chance," an adaptation of Rex Beach's sensational novel of the same title.

Anna Q. Nilsson, Viola Dana, Ben Lyon, Victor McLaglen, Hobart Bosworth, Dorothy Sebastian, Claude Gillingwater, Philo McCollough, Charles Crockett, Fred Kohler, John T. Murray and Wade Boteler are among the principal members of the company which has re-enacted the thrilling struggles and romance of the Alaskan gold rush of 1897 and 1898 which Mr. Beach wove into an absorbing yarn.

YOST THEATER

Monte Blue and Marie Prevost recently deserted the Warner Bros. studio to be married—but not to each other.

Now they are back at work after their respective honeymoons, and were assigned to play the two leading roles in "Recompense," the screen adaptation of the "best seller" of the same name, a sequel to "Simon Called Peter." "Recompense" opens at the Yost theater tonight.

This is the story of what followed after the madcap week-adventure in Paris. The stirring action moves from Paris of Armistice Day, to Africa of the desolate veldts, and thence jumps to London, when the drama comes to its climax.

The adaptation is by Dorothy Farnum and the direction by Harry Beaumont. Both are known for brilliant work in their respective fields.

The supporting cast comprises, in addition to Blue and Prevost, John Roche, George Siegman, Charles Stevens, Virginia Brown Faire, William C. Davidson and Etta Lee.

Five acts of vaudeville are on the same bill.

WEST END THEATER.

Twenty years ago when divorces and motor cars were first beginning to be used—when pubilcity was not notoriety—the great Gathway scandal began. It seems Nadine Gathway, then a young, beautiful and tempestuous girl, was aroused by the narrowness and rigidity of her stodgy, middle-aged, millionaire husband to desert him and her baby daughter Joyce.

The scene shifts. Twenty years later! Joyce Gathway, lovely and high-spirited daughter of Nadine, has come into the prime of young womanhood with the heritage of her mother's misstep. Nevertheless she is the pet and leader of the younger set at Palm Beach, the celebrated "coast of folly."

Joyce becomes involved in a situation with Larry Fay, played by Anthony Jowitt, handsome, wealthy and socially popular. The scandal-mongers see the two together time and again and interpret the situation to suit themselves. Larry is a married man and his wife makes the affair odious, cleverly arranging matters so the case is blazoned to the world in newspaper headlines.

Nadine reads o cable dispatch of her daughter's predicament in Paris, where she is now the Countess de Tauro. She hastens to New York to be of assistance.

Such is the situation Gloria Swanson, playing the dual role of both mother and daughter, finds herself in in her newest Paramount starring picture, "The Coast of Folly," now showing at the West End theater.

Yorba Linda

YORBA LINDA, Oct. 6.—Many people from here attended funeral services for Frank Houston Sunday in Los Angeles. Mr. Houston passed away Wednesday at Pasadena, where he had been taken by relatives. Mr. Houston lived on his ranch on Prospect avenue for 12 years and was very well known. Since the death of his wife, about ten years ago, he had lived alone. About a year ago, he was severely injured by being knocked down by a truck which was removing fruit from his grove, and he never fully recovered.

The annual registration of minors will be held at the grammar school this week. All parents or guardians who have children over three years of age and under 18 years must see that they are registered. Mrs. Irma Cram will be in charge and registration may be made any day between the hours of 1 and 4 p. m.

The O. E. S. social club sponsored a dance in Masonic hall on Friday night which was well attended. A four-piece colored orchestra from Los Angeles furnished excellent music and a jolly time is reported. Another dance will be held October 16. The same orchestra will furnish music.

The Methodist church held its first quarterly conference of the new year last night with Dr. Clyde M. Crist, district superintendent, of San Diego, presiding.

The sixth grade pupils of the local grammar school pleasantly surprised their teacher, Miss Hattie Conn, with a birthday party after school last Thursday. The birthday cake was made by Viola Beach and was served in the pavilion with lemonade, candy and fruit.

Personal and Social Notes of Fullerton

FULLERTON, Oct. 6.—A group of local relatives of Admiral Robert E. Coontz, Saturday witnessed the ceremonies on board the U. S. S. Seattle which marked the simultaneous shifting of himself and two other admirals. The Fullerton party included Coontz' sister, Mrs. Corrine Miglionico, his cousins, Mrs. J. E. Phillips, Mrs. J. E. Cooke and Eugene Cooke.

Delegates from the Fullerton Ebell club to the semi-annual convention of the Orange County Federation of Women's clubs at Orange, October 23 and 24, have been chosen. They are: Mrs. Arthur Miller, Mrs. J. T. Hill, Mrs. Roy Davis, Mrs. S. A. Salveson, Mrs. M. M. Menges, Mrs. Gus Leander, Mrs. Fred Schlendering, Mrs. J. E. Lewis, Mrs. J. J. Alexander, Mrs. C. B. Nonamaker, Mrs. George Story, Mrs. F. D. Coltrin, Mrs. C. E. Hinkle, Mrs. A. W. Cleaver, Mrs. Jesse Chilton and Mrs. R. C. Grinnel.

A novel "hardtimes" party was given at the ranch home of Major and Mrs. J. B. Horner on Gilbert road, Saturday evening, when guests gathered to help them clean their yard. All sorts of games were played around a huge bon fire, where "hot dogs" were roasted. One of the features of the evening was a ride on an old horse which has been on the ranch for years but which proved rather a lively steed when ridden by the more timid guests.

A group of friends spent the week-end at Mount Baldy, enjoying the mountain sports at the popular resort. In the party were: Mr. and Mrs. Arthur Kritzmire and son, Dale; Miss Hulda Anderson, Miss Marie Mehring, M. M. Enos, Ernest Warner and N. O. Shanks.

Prize Chicken Is Bought For $800

RIVERSIDE, Calif., Oct. 6.—Eight hundred dollars for one chicken was the price Miss Frances Gilman, of Hollywood, paid at the Riverside poultry show. Miss Gilman purchased the prize winning bird, a white Plymouth Rock cockerel, from the Fishel farms of San Bernardino.

Notice to Property Owners

The City of Santa Ana has cleaned all vacant lots. The Assessment Roll has been made up, and anyone wishing to pay cash, may do so at the City Engineer's office in the City Hall. Nat H. Neff, City Engineer and Street Superintendent.

Let Holmes protect your homes.

Insist on "PHILLIPS" MILK OF MAGNESIA

Unless you ask for "Phillips," you may not get the original Milk of Magnesia prescribed by physicians for 50 years as an antacid, laxative, corrective.

25-cent bottles, also 50-cent bottles, contain directions—any drug store.

HEAR A.H. MacMILLAN OF NEW YORK

on "Jews Returning to Palestine"

AT LAWRENCE HALL, 402 W. FOURTH ST.
THURSDAY, OCTOBER 8th, 7:45 P. M.

All Welcome — No Collection

International Bible Students Association

Cuticura Talcum Unadulterated Exquisitely Scented

"Don't Be Afraid to Smile"

GAS GIVEN
X-RAY
DENTAL NURSES
DOUBLE STERILIZATION

Everything first class and for less money

DR. BLYTHE and Associates
NE Cor. Fourth and Main

A BARGAIN

TO SEE IT IS TO BUY

My Home at 315 So. Garnsey For Sale at $3800.00

For further information write

E. J. HUMMEL

340½ No. Palm Drive, Beverly Hills

Phones Oxford 3405 (Office) or Oxford 8491

WEST COAST-WALKER

MAIN ST. AT 4TH
DIRECTION WEST COAST THEATRES INC
C. E. WALKER - RES. MANAGER

LAST TIMES TODAY—SHOWS 2:30, 6:30, 9:00

Don't be one of the few that miss this show!

JOHN GOLDEN'S TRIUMPH

LIGHTNIN'

—with—

JAY HUNT — MADGE BELLAMY

Ethel Clayton, Otis Harlan, J. Farrell McDonald, Edyth Chapman

A faithful picturization of the lovable story that broke the world's record.

STAGE PRESENTATION

FANCHON & MARCO *present* "RADIO IDEAS"

—with—

FRANCES ST. GEORGE, BETTY PATRICK, LUCINDA BEATTY, ROSE VALYDA, CHARLIE MELSON, CHARLES MULKEY AND OTHERS

SEE YOUR FAVORITE STAR IN PERSON!

TOMORROW AND THURSDAY

5 ACTS VAUDEVILLE

TOOTS RANDALL & CO. "Arizona Sports"

PALMER & HUSTON "Poppies"

KEITH & GREER A Voice and a Violin

TOBIN & VINTON Novelty Juggling

LA FILLE "The Vagabond"

FEATURE PICTURE

Chills and Fever! Thrills and Laughter!

"The RECKLESS SEX"

—with—

MADGE BELLAMY, JOHNNIE WALKER, GLADYS BROCKWELL, WILLIAM COLLIER, JR., GERTRUDE ASTOR, WYNDHAM STANDING, CLAIRE McDOWELL, WALTER LONG, ALEC B. FRANCIS, DAVID TORRENCE

Prices—Matinee 35c; Evening 35c and 50c; Children 10c

YOST

ORANGE COUNTY'S FINEST THEATRE

Matinee Wednesday with Vaudeville

"Santa Ana's Greatest Vaudeville Show"

TONIGHT—Pictures 7:00, Vaudeville 8:30, Pictures 9:30.
TUESDAY, WEDNESDAY—SPECIAL MATINEE, WED., 2:15

5—BIG ACTS—5 VAUDEVILLE

HEADLINED BY BERT EARL AND HIS BIG REVUE OF 10 PEOPLE

GRACE & WALLACE "Comedy Songs Music"

STANLEY HALL "For Laughing Purposes"

George Dewey WASHINGTON "Noted Baritone"

MILLER & MILLER "Novelty"

BERT EARL AND HIS CALIFORNIA GIRLS "A Musical Mirthful Garden Party"

16 PEOPLE IN THIS BIG VAUDEVILLE SHOW

MARIE PREVOST in

WARNER BROS Classics of the Screen

"RECOMPENSE"

The Price They Paid for a Few Short Hours of Forbidden Happiness!

The Sequel to "Simon, Called Peter" The Novel That Shook Two Continents

COMEDY

MATINEE WED. — MATINEE WED.

YOST CONCERT ORCHESTRA

COMING THURSDAY, FRIDAY, SATURDAY ANOTHER BIG SHOW

THOMAS MEIGHAN in "The Man Who Found Himself"

And a Big Vaudeville Show—5 Acts with Bennie Nawahi, Radio Star from KHJ, The Times, in Person

Coolidge Addresses Convention of American Legion

PRESIDENT DECLARES IN OPPOSITION TO INCREASED U. S. MILITARY EXPENSE

OMAHA, Neb., Oct. 6.—President Coolidge today declared against increased military expenditures by the United States and called on the country to practice tolerance at home and abroad as a guarantee of peace. Speaking before thousands of World war veterans at the American Legion convention here, the president said:

"Our people have had all the war, all the taxation, and all the military service that they want."

Solemnly, he warned the nation against militarism, suppression of civil liberties, and religious and racial bigotry.

"The results of the war will be lost and we shall only be entering a period of preparation for another conflict," the president said, "unless we can demobilize the racial antagonisms, fears, hatreds, and suspicions, and create an attitude of toleration in the public mind of the people of the earth.

"If our country is to have any position of leadership, I trust it may be in that direction, and I believe that the place where it should begin is at home."

After praising the patriotic valor of the veterans and the military profession, Mr. Coolidge expressed strong opposition to increased military expenditures.

Speech by President

The president spoke as follows:

Mr. Commander and Members of the American Legion:

It is a high privilege to sit as a member of this convention. Those who exercise it have been raised to the rank of a true nobility. It is a mark of personal merit which did not come by right of birth but by right of conquest. No one can ever question your title as patriots. No one can ever doubt the place of affection and honor which you hold forevermore in the heart of the nation. Your right to be here results from what you dared and what you did and the sacrifices which you made for our common country. It is all a glorious story of American enterprise and American valor.

The magnitude of the service which you rendered to your country and to humanity is beyond estimation. Sharp outlines here and there we know, but the whole account of the World war would be on a scale so stupendous that it could never be recorded. In the victory which was finally gained by you and your foreign comrades, you represented on the battle field the united efforts of our whole people. You were there as the result of a great resurgence of the old American spirit, which manifested itself in a thousand ways— by the pouring out of vast sums of money in credits and charities, by the organization and quickening of every hand in our extended industries, by the expansion of agriculture until it met the demands of famishing continents, by the manufacture of an unending stream of munitions and supplies, by the creation of vast fleets of war and transport ships, and finally, when the tide of battle was turning against our associates, by bringing into action a great armed force on sea and land of a character that the world had never seen before, which, when it finally took its place in the line, never ceased to advance, carrying the cause of liberty to a triumphant conclusion. You reaffirmed the position of this nation in the estimation of mankind. You saved civilization from a gigantic reverse. Nobody says now that Americans can not fight.

Not Moved by Hatred

Our people were influenced by many motives to undertake to carry on this gigantic conflict, but we went in and came out singularly free from those questionable causes and results which have often characterized other wars. We were not moved by the age-old antagonisms of racial jealousies and hatreds. We were not seeking to gratify the ambitions of any reigning dynasty. We were not inspired by trade and commercial rivalries. We harbored no imperialistic designs. We feared no other country. We coveted no territory. But the time came when we were compelled to defend our own property and protect the rights and lives of our own citizens. We believed, moreover, that those institutions which we cherish with a supreme affection, and which lie at the foundation of our whole scheme of human relationship, the right of freedom, of equality, of self-government, were all in jeopardy. We thought the question was involved of whether the people of the earth were to rule or whether they were to be ruled. We thought that we were helping to determine whether the principle of despotism or the principle of liberty should be the prevailing standard among the nations. Then, too, our country all came under the influence of a great wave of idealism. The crusading spirit was aroused. The cause of civilization, the cause of humanity, made a compelling appeal. No doubt there were other motives, but these appear to me the chief causes which drew America into the World war.

In a conflict which engaged all the major nations of the earth and lasted for a period exceeding four years, there could be no expectation of material gains. War in its very essence means destruction. Never before were contending peoples so well equipped with every kind of infernal engine calculated to spread desolation on land and over the face of the deep. Our country is only but now righting itself and beginning a moderate but steady recovery from the great economic loss which it sustained. That tremendous debt must be liquidated through the laborious toil of our people. Modern warfare becomes more and more to mean utter loss, destruction, and desolation of the best that there is of any people, its valiant youth and its accumulated treasure. If our country secured any benefit, if it met with any gain, it must have been in moral and spiritual values. It must be not because it made its fortune but because it found its soul. Others may disagree with me, but in spite of some incidental and trifling difficulties it is my firm opinion that America has come out of the war with a stronger determination to live by the rule of righteousness and pursue the course of truth and justice in both our domestic and foreign relations. No one can deny that we have protected the rights of our citizens, laid a firmer foundation for our institutions of liberty, and made our contribution to the cause of civilization and humanity. In doing all this we found that, though of many different nationalities, our people had a spiritual bond. They were all Americans.

World on Better Foundation

When we look over the rest of the world, in spite of all its devastation there is encouragement to believe it is on a firmer moral foundation than it was in 1914. Much of the old despotism has been swept away. While some of it comes creeping back disguised under new names, no one can doubt that the general admission of the right of the people to self-government has made tremendous progress in nearly every quarter of the globe. In spite of the staggering losses and the grievous burden of taxation, there is a new note of hope for the individual to be more secure in his rights, which is unmistakably clearer than ever before. With all the troubles that beset the Old World, the former cloud of fear is evidently not now so appalling. It is impossible to believe that any nation now feels that it could better itself by war, and it is apparent to me that there has been a very distinct advance in the policy of peaceful and honorable adjustment of international differences. War has become less probable; peace has become more secure. The price which has been paid to bring about this new condition is utterly beyond comprehension. We can not see why it should not have come in orderly and peaceful methods without the attendant shock of fire and sword and carnage. We only know that it is here. We believe that on the ruins of the old order a better civilization is being constructed.

We had our domestic problems which resulted from the war. The chief of these was the care and relief of the afflicted veterans and their dependents. This was a tremendous task, on which about $3,000,000,000 has already been expended. No doubt there have been cases where the unworthy have secured aid, while the worthy have gone unrelieved. Some mistakes were inevitable, but our people and our government have at all times been especially solicitous to discharge most faithfully this prime obligation. What is now being done is related to you in detail by General Hines, of the veterans' bureau, a public official of demonstrated merit, so that I shall not dwell upon it. During the past year, under the distinguished and efficient leadership of Commander Drain, the Legion itself has undertaken to provide an endowment fund of $5,000,000 to minister to the charitable requirements of their comrades. The response to this appeal has been most generous and the results appear most promising. The government can do much, but it can never supply the personal relationship that comes from the ministrations of a private charity of that kind.

High Cost of Government

The next most pressing problem was the better ordering of the finances of the nation. Our government was costing almost more than it was worth. It had more people on the pay roll than were necessary, all of which made expenses too much and taxes too high. This inflated condition contributed to the depression which began in 1920. But the government expenditures have been almost cut in two, taxes have been twice reduced, and the incoming congress will provide further reductions. Deflation has run its course and an era of business activity and general prosperity, exceeding anything ever before experienced in this country and fairly well distributed among all our people, is already at hand.

Our country has a larger army and a more powerful navy, costing annually almost twice as much as it ever before had in time of peace. I am a thorough believer in a policy of adequate military preparation. We are constantly working to perfect our defenses in every branch, land forces, air forces, surface and submarine forces. That work will continue. Our military establishment of the army and navy, the national guard and the reserve corps is far superior to anything we have ever maintained before, except in time of war. In the past six years we have expended about $4,000,000,000 for this purpose. That ought to show results, and those who have correct information know that it does show results. The country can rest assured that if security lies in military force, it was never so secure before in all its history.

We have been attempting to relieve ourselves and the other nations from the old theory of competitive armaments. In spite of all the arguments in favor of great military forces, no nation ever had an army large enough to guarantee it against attack in time of peace or to insure its victory in time of war. No nation ever will. Peace and security are more likely to result from fair and honorable dealings, and mutual agreements for a limitation of armaments among nations, than by any attempt at competition in squadrons and battalions. No doubt this country could, if it wished to spend more money, make a better military force, but that is only part of the problem which confronts our government. The real question is whether spending more money to make a better military force would really make a better country. I would be the last to disparage the military art. It is an honorable and patriotic calling of the highest rank. But I can see no merit in any unnecessary expenditure of money to hire men to build fleets and carry muskets when international relations and agreements permit the turning of such resources into the making of good roads, the building of better homes, the promotion of education, and all the other arts of peace which minister to the advancement of human welfare. Happily, the position of our country is such among the other nations of the world that we have been and shall be warranted in proceeding in this direction.

People Weary of War

While it is true that we are paying our far more money and maintaining a much stronger military establishment than ever before, because of the conditions stated, we have been able to pursue a moderate course. Our people have had all the war, all the taxation, and all the military service that they want. They have therefore wished to emphasize their attachment to our ancient policy of peace. They have insisted upon economy. They have supported the principle of limitation of armaments. They have been able to do this because of their position and their strength in numbers and in resources. We have a tremendous natural power which supplements our arms. We are conscious that no other nation harbors any design to put us in jeopardy. It is our purpose in our intercourse with foreign powers to rely not on the strength of our fleets and our armies but on the justice of our cause. For these reasons our country has not wished to maintain huge military forces. It has been convinced that it could better serve itself and better serve humanity by using its resources for other purposes.

In dealing with our military problems there is one principle that is exceedingly important. Our institutions are founded not on military power but on civil authority. We are irrevocably committed to the theory of a government by the people. We have our constitutions and our laws, our executives, our legislatures, and our courts, but ultimately we are governed by public opinion. Our forefathers had seen so much of militarism, and suffered so much from it, that they desired to banish it forever. They believed and declared in at least one of their state constitutions that the military power should be subordinate to and governed by the civil authority. It is for this reason that any organization of men in the military service bent on inflaming the public mind for the purpose of forcing government action through the pressure of public opinion is an exceedingly dangerous undertaking and precedent. This is so whatever form it might take, whether it be for the purpose of influencing the executive, the legislature, or the heads of departments. It is for the civil authority to determine what appropriations shall be granted, what appointments shall be made, and what rules shall be adopted for the conduct of its armed forces. Whenever the military power starts dictating to the civil authority, by whatsoever means adopted, the liberties of the country are beginning to end. National defense should at all times be supported, but any form of militarism should be resisted.

Selective Service Act

Undoubtedly one of the most important provisions in the preparation for national defense is a proper and sound selective service act. Such a law ought to give authority for a very broad mobilization of all the resources of the country, both persons and materials. I can see some difficulties in the application of the principle, for it is the payment of a higher price that stimulates an increased production, but whenever it can be done without economic dislocation such limits ought to be established in time of war as would prevent so far as possible all kinds of profiteering. There is little defense which can be made of a system which puts some men in the ranks on very small pay and leaves others undisturbed to reap very large profits. Even the income tax, which recaptured for the benefit of the national treasury alone about 75 per cent of such profits, while local governments took part of the remainder, is not a complete answer. The laying of taxes is, of course, in itself a conscription of whatever is necessary of the wealth of the country for national defense, but taxation does not meet the full requirements of the situation. In the advent of war, power should be lodged somewhere for the stabilization of prices as far as that might be possible in justice to the country and its defenders.

But it will always be impossible to harmonize justice and war. It is always possible to purchase materials with money, but patriotism cannot be purchased. Unless the people are willing to defend their country because of their belief in it, because of their affection for it, and because it is representative of their home, their country can not be defended. It we are looking for a more complete reign of justice, a more complete supremacy of law, a more complete social harmony, we must seek it in the paths of peace. Progress in these directions under the present order of the world is not likely to be made except during a state of domestic and international tranquility. One of the great questions before the nations today is how to promote such tranquility.

The economic problems of society are important. On the whole, we are meeting them fairly well. They are so personal and so pressing that they never fail to receive constant attention. But they are only a part. We need to put a proper emphasis on the other problems of society. We need to consider what attitude of the public mind it is necessary to cultivate in order that a mixed population like our own may dwell together more harmoniously and the family of nations reach a better state of understanding. You who have been in the service know how absolutely necessary it is in a military organization that the individual subordinate some part of his personality for the general good. That is the one great lesson which results from the training of a soldier. Whoever has been taught that lesson in camp and field is thereafter better equipped to appreciate that it is equally applicable in other departments of life. It is necessary in the home, in industry and commerce, in scientific and intellectual development. At the foundation of every strong and mature character we find this trait which is best described as being subject to discipline. The essence of it is toleration. It is toleration in the broadest and most inclusive sense, a liberality of mind, which gives to the opinions and judgments of others the same generous consideration that it asks for its own, and which is moved by the spirit of the philosopher who declared that "To know all is to forgive all." It may not be given to finite beings to attain that ideal, but it is none the less one toward which we should strive.

Intolerance Outcome of War

One of the most natural of reactions during the war was intolerance. But the inevitable disregard for the opinions and feelings of minorities is none the less a disturbing product of war psychology. The slow and difficult advances which tolerance and liberalism have made through long periods of development are dissipated almost in a night when the necessary war-time habits of thought hold the minds of the people. The necessity for a common purpose and a united intellectual front becomes paramount to everything else. But when the need for such a solidarity is past there should be a quick and generous readiness to revert to the old and normal habits of thought. There should be an intellectual demobilization as well as a military demobilization. Progress depends very largely on the encouragement of variety. Whatever tends to standardize the community, to establish fixed and rigid modes of thought, tends to fossilize society. If we all believed the same thing and thought the same thoughts and applied the same valuations to all the occurrences about us, we should reach a state of equilibrium closely akin to an intellectual and spiritual paralysis. It is the ferment of ideas, the clash of disagreeing judgments, the privilege of the individual to develop his own thoughts and shape his own character, that makes progress possible. It is not possible to learn much from those who uniformly agree with us. But many useful things are learned from those who disagree with us; and even when we can gain nothing our differences are likely to do us no harm.

In this period of after-war rigidity, suspicion, and intolerance our own country has not been exempt from unfortunate experiences. Thanks to our comparative isolation, we have known less of the international frictions and rivalries that some other countries less fortunately situated. But among some of the varying racial, religious, and social groups of our people there have been manifestations of an intolerance of opinion, a narrowness of outlook, a fixity of judgment, against which we may well be warned. It is not easy to conceive of anything that would be more unfortunate in a community based upon the ideals of which Americans boast than any considerable development of intolerance as regards religion. To a great extent this country owes its beginnings to the determination of our hardy ancestors to maintain complete freedom in religion. Instead of a state church we have decreed that every citizen shall be free to follow the dictates of his own conscience as to his religious beliefs and affiliations. Under that guaranty we have erected a system which certainly is justified by its fruits. Under no other could we have dared to invite the peoples of all countries and creeds to come here and unite with us in creating the state of which we are all citizens.

But having invited them here, having accepted their great and varied contributions to the building of the nation, it is for us to maintain in all good faith those liberal institutions and traditions which have been so productive of good. The bringing together of all these different national, racial, religious and cultural elements has made our country a kind of composite of the rest of the world, and we can render no greater service than by demonstrating the possibility of harmonious co-operation among so many various groups. Every one of them has something characteristic and significant of great value to cast into the common fund of our material, intellectual and spiritual resources.

United People in War

The war brought a great test of our experiment in amalgamating these varied factors into a real nation, with the ideals and aspirations of a united people. None was excepted from the obligation to serve when the hour of danger struck. The event proved that our theory had been sound. On a solid foundation of national unity there had been erected a superstructure which in its varied parts had offered full opportunity to develop all the range of talents and genius that had gone into its making. Well-nigh all the races, religions and nationalities of the world were represented in the armed forces of this nation, as they were in the body of our population. No man's patriotism was impugned or service questioned because of his racial origin, his political opinion, or his religious convictions. Immigrants and sons of immigrants from the central European countries fought side by side with those who descended from the countries which were our allies; with the sons of equatorial Africa; and with the red men of our own aboriginal population, all of them equally proud of the name Americans.

We must not, in times of peace, permit ourselves to lose any part from this structure of patriotic unity. I make no plea for leniency toward those who are criminal or vicious, are open enemies of society and are not prepared to accept the true standards of our citizenship. By tolerance I do not mean indifference to evil. I mean respect for different kinds of good. Whether one traces his Americanism back three centuries to the Mayflower, or three years to the steerage, is not half so important as whether his Americanism of today is real and genuine. No matter by what various crafts we came here, we are all now in the same boat. You men constituted the crew of our "Ship of State" during her passage through the roughest waters. You made up the watch and held the danger posts when the storm was fiercest. You brought her safely and triumphantly into port. Out of that experience you have learned the lessons of discipline, tolerance, respect for authority and regard for the basic manhood of your neighbor. You bore aloft a standard of patriotic conduct and civic integrity, to which all could repair. Such a standard, with a like common appeal, must be upheld just as firmly and unitedly now in time of peace. Among citizens honestly devoted to the maintenance of that standard, there need be small concern about differences of individual opinion in other regards. Granting first the essentials of loyalty to our country and to our fundamental institutions, we may not only overlook, but we may encourage differences of opinion as to other things. For differences of this kind will certainly be elements of strength rather than of weakness. They will give variety to our tastes and interests. They will broaden our vision, strengthen our understanding, encourage the true humanities, and enrich our whole mode and conception of life. I recognize the full and complete necessity of 100 per cent Americanism, but 100 per cent Americanism may be made up of many various elements.

No Monopoly on Patriotism

If we are to have that harmony and tranquility, that union of spirit which is the foundation of real national genius and national progress, we must all realize that there are true Americans who did not happen to be born in our section of the country, who do not attend our place of religious worship, who are not of our racial stock, or who are not proficient in our language. If we are to create on this continent a free republic and an enlightened civilization that will be capable of reflecting the true greatness and glory of mankind, it will be necessary to regard these differences

(Continued on Page 16)

Calvin Coolidge

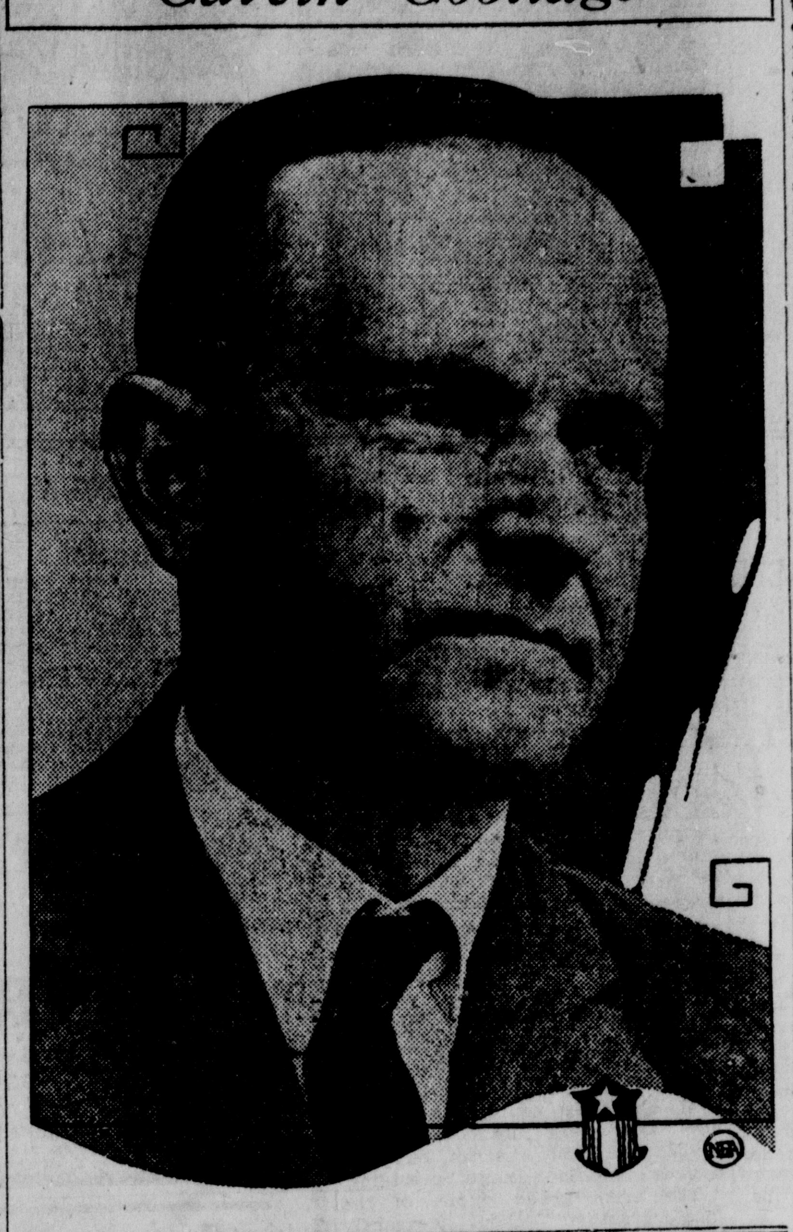

Feel Glorious! Nicest Laxative, "Cascarets" 10c

Don't stay headachy, bilious, constipated, sick! One or two pleasant, candy-like "Cascarets" any time will gently stimulate your liver and start your bowels. Then you will both look and feel clean, sweet, refreshed; your head clear, stomach right, tongue pink and your skin rosy.

Because cheery, harmless "Cascarets" never gripe, inconvenience or sicken, "Cascarets" has become the largest selling laxative in the world for men, women, children. Buy a box at any drugstore.

You'll need more Kodak prints—for your friends—or Album. Here at Kodak headquarters you'll get the highest quality prints—"on Velox, or course."

(MR.) IVIE STEIN

"Our Business is Developing"
Anyone can direct you to our store

MISSION BELL SOAP

leaves the skin as soft and velvety as rain-wet flowers

As a gentle rain refreshes the flowers, Mission Bell Soap brings a new sparkle and beauty to your complexion. It cleanses thoroughly and gently stimulates the skin to a healthy, natural activity. To put the bloom of youth in your cheeks, wash night and morning in a fragrant Mission Bell lather.

Mission Bell Soap lathers easily, even in hard or cold water. The fine oils and the processes used in the making, have produced a better quality and more real soap for the money than you have ever been able to buy before.

SPECIAL COMBINATION SALE. This week only, on Mission Bell and White King Washing Machine Soap at all stores—PHONE YOUR GROCER

LOS ANGELES SOAP CO.

The Santa Ana Register

Published by The
Register Publishing Company
J. P. BAUMGARTNER, President
T. E. STEPHENSON, Secretary

Leading Paper Orange Co. Pop. 100,000

CLASSIFIED LINER ADV. RATES

Transient—Eight (8) cents per line for first insertion, five (5) cents per line consecutive subsequent insertion without change of copy, 35c minimum charge.

By the Month — $1.00 per line per month continuous insertion without change of copy.

Register office open until 8 p. m. to receive classified ads or subscriptions.

"Misses" phoned in by 7 p. m. delivered by messenger.

Telephone 87 or 89.

BOOTS AND HER BUDDIES

Reason Enough For Boots

By MARTIN

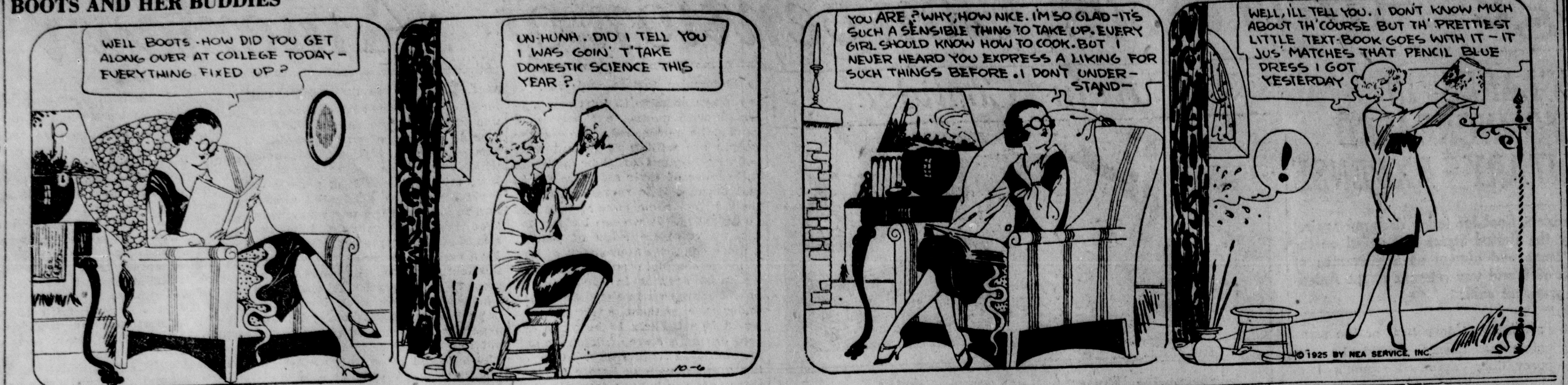

HOW TO ANSWER BLIND CLASSIFIED ADS

In answering blind addresses (for instance, L. Box 36, Register, or other similar addresses), please be careful to use the precise address given in the ad. Write address plainly. Letters brought to The Register office do not require stamps. Always inclose your answer in sealed envelope.

T. F. (TILL FORBID) ADS

If an advertiser who has made application for credit and opened an account with The Register Credit department in the regular form desires to have any "liner" advertisement published continuously "until further notice" he may do so by signing a "TF" order to that effect. An advertisement thus begun will appear regularly until countermanded by written order.

BOX OFFICE REPLIES

The Register postoffice department is conducted for the benefit of patrons who wish answers to come to the office. Advertisers are furnished with identification cards which must be presented at The Register office. For the protection of our patrons, replies are not given out except on presentation of box card.

No record is kept of the names and addresses of patrons using The Register postoffice, and therefore no information concerning these advertisers can be supplied.

A charge is made for the words "Box A-234, care The Register."

Index to Classified Advertising

Announcements

1 Card of Thanks
2 Funeral Directors
3 Lodge Directory
4 Notices, Special
5 Personals
6 Strayed, Lost and Found

Automotive

7 Autos For Sale
8 Auto Accessories, Parts
9 Autos For Hire
10 Motorcycle and Bicycle
11 Repairing—Service
11a Trucks, Trailers
12 Wanted Auto Vehicles
12a Garages

Employment

13 Help Wanted—Female
14 Help Wanted—Male
15 Help Wanted—(Male, Female)
16 Salesmen—Solicitors
17 Situations Wanted—Female
18 Situations Wanted—Male

Financial

19 Business Opportunities
20 Money to Loan
21 Mortgages, Trust Deeds
22 Wanted to Borrow

Instruction

23 Correspondence Courses
23a Miscellaneous
24 Music, Dancing, Drama
25 Wanted Instruction

Livestock and Poultry

26 Dogs, Cats, Pets
27 Horses, Cattle
28 Poultry and Supplies
29 Want Stock and Poultry

Merchandise

31 Boats and Accessories
32 Building Material
33 Farm and Dairy
34 Feeds and Fertilizer
35 Fruit, Nuts, Vegetables
36 Household Goods
37 Jewelry
38 Miscellaneous
39 Musical Instruments
40 Nursery Stock, Plants
41 Radio Equipment
42 Wearing Apparel

Rooms For Rent

44 Apartments, Flats
45 Business Places
46 Housekeeping
47 Lodging
48 Rooms With Board
49 Rooms, Without Board
50 Vacation Places

Rooms Wanted

44a Apartments, Flats
45a Business Places
46a Housekeeping
47a Lodging
48a With Board
49a Without Board
50a Vacation Places

Real Estate For Rent

51 Farms and Lands
52 Houses—Country
53 Houses—Town
54 Resort Property
55 Suburban
56 Wanted To Rent

Real Estate For Sale

57 Beach Property
58 Business Property
59 Country Property
59b Groves, Orchards
60 City Houses and Lots
61 Suburban
62 Resort Property
63 Oil Property

Real Estate For Exchange

64 Business Property
65 Country Property
65b Groves, Orchards
66 City Houses and Lots

Real Estate Wanted

67 Suburban
57a Beach Property
58a Business Property
59a Country Property
60a City Houses and Lots
61a Suburban

Want Ads

Telephone your Want Ads to The Register 87 or 88 when it is more convenient to do so and bill will be mailed the following day. This is an accommodation service rendered Register Want Ad patrons and payment should be made promptly on first presentation of bill. Bills for ads ordered more than one day are also payable on presentation—not at expiration of order.

Always ask that your ad be repeated back to you by the ad taker to make sure that it has been taken correctly. The Register assumes no responsibility for errors in telephoned ads.

The Register will not be responsible for more than one incorrect insertion of any advertisement ordered for more than one time.

Errors not the fault of the advertiser will be adjusted by a free insertion, if such errors lessen the value of the ad. All claims for adjustment should be made within five days after insertion. No allowance will be made where the error does not materially affect the value of the ad.

In the case of Want Ads containing more than one item, adjustment will be made only on the item containing the error.

The Register reserves the right to classify Want Ads under proper headings.

Cancellation for an advertisement placed but not yet published will be taken, but cancellation cannot be guaranteed.

Ads set in the regular uniform Want Ad style without capitals or white space are computed by the line basis. The line rates appear at the top of the index.

Ads containing capital letters, display type or white space are computed by the line basis, 12 lines to the inch.

There is no Sunday edition. Advertisements received at the office before 11 a. m., will be classified in the evening edition.

14 Pt—The Santa Ana Daily Register

The Santa Ana Daily Register

The Want Ad Medium of Santa Ana and Orange County

Announcements

3 Lodge Directory

KNIGHTS OF PYTHIAS
Santa Ana Lodge No. 149 meets every Wednesday night at 7:30. Visiting brothers always welcome. 306½ East Fourth.
EDW. W. COCHEMS, Chancellor Com.
G. P. CAMPBELL, K. of R.-S.

WOODMEN OF THE WORLD
Santa Ana Camp No. 355, meets every Tuesday night, 7:30 p. m., at Moose Hall, 301½ East Fourth.
R. O. McCLUNE, C. C.
J. W. McELREE, Clerk.
Visiting Neighbors welcome.

S. A. Pyramid No. 41 A. E. O. S., meets at El Camino Hall, 3rd and Ross, second and fourth Wednesday of each month. Visiting brothers welcome.
LLOYD ROACH, Toparch.
C. E. CARLSON, Scribe.

Knights of Columbus, Santa Ana Council No1842 1st and 3rd Tuesday's K. of C. Hall, 4th and French. Visiting brothers invited.
GEO. S. CARROLL, Secy.

Loyal Order of Moose. Ladies Legion of Moose. Meeting every Wednesday night. Moose hall, upstairs, Cor. 4th and Spurgeon Sts. Visiting members invited. Dr. W. E. Poole, Dictator, 311 West 8th St. Phone 43. O. Sanaker, Sec'y., Spurgeon Bldg., West 4th and Sycamore. Phone 422.

4 Notices, Special

CARDS advertising "Rooms for Rent," "For Sale," "Light Housekeeping Rooms," "For Rent," etc., may be had at The Register office at 10c ea.

KEYS fitted. We make all kinds. Henry's, 427 W. Fourth.

SPECIAL MARCELLING, 50c. Phone 2882-W. 115 So. Sycamore.

TO TELEPHONE THE REGISTER CLASSIFIED ADV. DEPT. CALL 87 OR 88.

NOTICE—Call us for high grade manures. Goat, sheep, cotton seed fed steer or chicken. We deliver to your grove. Geo. H. Schisler, Pomona, Calif. State Bank bldg. Phone 1287.

NOTICE to real estate agents, my property is off the market. Mrs. E. F. McDonald, at 724 Minter.

WANTED—To get in touch with some one going East on the Santa Fe. Address Box F No. 127, Register.

WANTED—You to know that we can rebuild your old mattresses as nice as new. Also careful cleaning and tying, upholstering and cushion work, at Orange Mattress and Furniture factory, one block north of Santa Fe depot, on Santa Fe Tracks, Orange, Calif. Phone 468.

NOTICE TO THE PUBLIC—After this date, Oct. 3, 1925, I will not be responsible for any debts made by Lavern Nicholson. (Signed) Jack F. Nicholson.

We Do Nothing
But sharpen, repair, rebuild, buy, sell and exchange lawn mowers the year round. All work and sold mowers are guaranteed for one year at STEINER'S LAWN MOWER REBUILDING SHOP. I have most all parts. Cor. Fourth and Ross Sts. Phone 2834-W.

ACCIDENTS
With my 30 years experience as a claim agent I know what a claim is worth. Consult me. No charge without results. Chas. H. Hutchinson, 909 Lincoln Bldg., Los Angeles.

EXPERT MARCELLING and bob curl, 50c. 725 S. Sycamore. Ph. 1630-R.

FOR RENT—3-room furnished apartment, garage, everything paid, $25. 810 North Broadway.

MARCELLING, 50c; paper curling, $1.00. 813 W. Pine. Phone 1447-J.

DR. KENNETH R. COULSON, Dentist, Suite 204 Helbush Bldg., Fourth and Main. Evening by appointment. Phone 2860.

WILL party who found diamond ring in ladies' rest room, city hall, about Sept. 10 to 14, return to 1115 So. Main. Reward.

6 Strayed, Lost & Found

Notice to Finders
The Penal Code of California provides that one who finds a lost article under circumstances which give him means of inquiry as to the true owner and who appropriates such property to his own use without first making reasonable effort to find the owner is guilty of larceny.

Notice
We will pay $5.00 reward for information that will lead to the arrest and conviction of anyone stealing paper or money from paper racks placed on corners. Register Publishing company.

LOST—Pair of tortoise shell rim glasses. Reward. Phone Orange 879-W.

Lost Bag
Will the person who found the black leather bag Saturday afternoon on West Fifth street, please return the same to Register and receive reward. It contained papers of value to no one except the owner.

LOST—Black oilcloth handbag containing baby's clothing. 2003 So. Maple.

LOST—On Saturday, a fox-terrier dog, white with black spots. Name "Billie Burke," property of C. P. Boyer, Phone 17-W Tustin.

LOST—Beaded bag, left in booth at telephone office, corner 5th and Bush. Return Mrs. C. F. Severance, 1342 Grand Ave.

$25 Reward
For recovery of 1923 Chevrolet sport touring. License No. 931-489, motor No. G20299. Grey disc wheels, green sun-visor, large steering wheel, motometer and new top with two glass rear windows. A. F. Granas, 109 East 4th St., Santa Ana.

6 Strayed, Lost & Found (Continued)

LOST—1 black and tan police pup, from 1402 W. 5th St. Reward for any information leading to recovery.

Automotive

7 Autos For Sale

FOR SALE—1921 Dodge truck. Bargain. Phone 2925-W after 6 p. m.

FOR SALE—Fords, touring car and truck. O. A. Haley, Inc., Nash and Ajax dealer.

Auto Painting
General Painting—Revarnishing
Lacquer and Oil Finishes—
And I guarantee to please you.
C. C. Davis, 601 E. Fourth St.

FOR SALE—Bargain, Buick roadster, 1921 model, looks good. O. A. Haley, Inc., Nash and Ajax dealer.

3—BARGAINS—3

1923 Ford Coupe
New paint, reconditioned, $110 down payment, balance easy terms.

1924 Chevrolet Touring
Original finish, balloon tires, first class mechanical condition. $115.00 down, balance easy terms.

1923 Oldsmobile 4 Tour.
In splendid condition, $150 down, balance easy terms.

Frahm Oldsmobile Co.
508 North Broadway Ph. 1418

FOR SALE—Gardner touring, perfect mechanical condition, excellent tires and new paint job, top like new. Price only $300. Santa Ana Furniture Co., 411 East Fourth.

FOR SALE—1924 Nash Advanced Six roadster. O. A. Haley, Inc., Nash and Ajax dealer.

FOR SALE—Essex 4 touring, new paint, good rubber, extras. Priced right for a quick sale. Also one Reo speed wagon in fine shape, $200. Inquire 327 W. 18th after 6 p. m.

FOR SALE—Dodge Special Coach, 1925 model, all equipped, bargain, slightly used. O. A. Haley, Inc., Nash and Ajax dealer.

Used Cars
Dodge Sedan, late '24. Buick Six touring, 1922. Jewett Brougham '25, just nicely broken in. New car guarantee.
Low Prices. Easy Terms.
Mabee Motor Co.
Sixth and Broadway.

'24 Hudson Sedan
THIS CAR WILL SELL ITSELF TO YOU; ALL WE ASK IS THAT YOU DRIVE IT. $1250. EASY TERMS. VINSON'S USED CAR MARKET, GIFTH AND BIRCH. PHONE 2310.

Look! Look! Look!

	Down Pay'mt.
'23 FORD RDS.	$85.00
23' FORD ROADSTER	$75.00
'21 FORD ROADSTER, RAJAH HEAD MOTOR	$60.00
'21 FORD RDS., '23 BODY	$60.00
'21 FORD RDS., DELIVERY BED	$60
'24 FORD COUPE	$150.00
'23 FORD COUPE	$100.00
'20 FORD COUPE	$75.00
'24 FORD TOUR., BALLOON TIRES	$100.00
'20 FORD TOURING	$45.00
'18 FORD TOURING, FULL PRICE	$50.00
'21 FORD TON TRUCK	$75.00

OTHER CARS—SEDANS, COACHES, TOURINGS, ETC. ..$25.00 to $1475
IF WE HAVEN'T GOT WHAT YOU WANT WE WILL GET IT. TERMS TO SUIT YOU.

Vinson's Used Car Market
5th and Birch. Phone 2310
3rd and French. Ph. 2023

MacMullen's Good Used Cars
We have the cleanest line of used automobiles, that we have ever handled. All of our cars carry a full guarantee which protects you and your investment.
Nearly all types of enclosed cars, Ford coupes, Chevrolet coupes, Chevrolet sedans.
We also have a few special bargains in extremely low priced cars for knock about purposes.
You can save money if you will see us before you buy.
Prices Low—Quality High.
"Courtesy and a Square Deal—Guaranteed."
B. J. MacMullen
AUTHORIZED CHEVROLET DEALER
Fifth and Ross. Phone 442
Open Evenings and Sunday mornings.

USED BUT GOOD AUTOMOBILES
3 Dodges
Two 1921's
One 1922
Come in and look them over. Terms to suit.
1922 Essex Touring
Ready to go. Make your own terms.
1922 Dodge Roadster
Original finish and clean. $395. Lots of extras.
1924 Ford Touring
This is a real buy at $295.00.
Headley & Koster
209 Bush. Phone 558.

Todays' Specials

1923 Overland Touring	$250
1924 Ford Sedan	$225
1921 Overland	$150

Ray Schanhals
Open Evenings and Sundays.
Used Cars — New Cars.
115 North Main. — 902 North Main.
Willys-Knight—Overland.

SIX USED CAR SNAPS

1923 Chevrolet Coupe	$400.00
1922 Oldsmobile Sport Tr.	$576.00
1919 Franklin Touring	$500.00
1918 Franklin Touring	$350.00
1920 Columbia Tour.	$175.00
Auburn Chummy Rdstr.	$250.00

Cash or Terms
H. A. SHUGART & SON
310-12 East 5th St, Santa Ana, Cal.

FOR SALE—Studebaker Special Six Sedan, latest model, fully equipped. See O. A. Haley, Inc., Nash dealer.

7 Autos For Sale (Continued)

DEPENDABLE CARS

18-19 57 CADILLAC SUBURBAN, IN EXCELLENT CONDITION, only	$850
1924 STUDEBAKER LIGHT 6 TOURING, LIKE NEW AND GUARANTEED	$850
1922 CHEVROLET COUPE, NEW PAINT, GOOD TIRES AND MECHANICALLY O. K.	$235
1920 STEARNS- KNIGHT TOURING IN PERFECT CONDITION	$450
1920 CHANDLER DISPATCH, A MECHANICALLY PERFECT CAR FOR	$450
1922 BUICK TOURING, PERFECT	$450

Cadillac Garage Company
"Dependable Used Cars"
Open Sundays and Evenings — Phone 167
Main Street at Second

CERTIFIED MOTOR MARKET
W. E. PATTERSON, PROP.

We believe the buying public is interested in the price of the car as well as the car, therefore we print the full sale price of car with no camouflage. When you come in to trade you know the price of the car from our ad., and dont have to jockey or horse trade because the price has been boosted. If you want real economy buy a good used car of a reliable dealer. Your depreciation on a used car properly purchased will be less in one year, than on a new one in one month. Business is fine, if you don't believe us, come in and ask to see names and addresses of purchasers.

1924 Studebaker Lt. 6 Touring, completely overhauled	$775
1924 Studebaker Lt. 6 Tour., overhauled, lacquer finish	$775
1924 Hudson Coach, excellent condition	$950
1924 Ford Coupe, painted new channel green	$425
1924 Ford Coupe, repainted and overhauled	$400
1924 Ford Touring, overhauled, repainted	$300
1924 Jewett Brom, new car guarantee	$1000
1923 Jewett Sedan, exceptional buy	$600
1923 Ford Coupe, exceptionally clean	$285
1925 Essex 6 coach, balloons, like new	$690
1923 Ford coupe, not reconditioned	$200
1922 Chevrolet touring, overhauled	$150
1922 Studebaker Light 6 touring, overhauled, repainted	$575
1921 Studebaker Light 6 touring, overhauled, not painted	$375
1922 Nash 4 touring, overhauled, not painted	$275
1920 Buick roadster, not reconditioned	$150
1921 Studebaker Light 6 sedan, not reconditioned	$500
1923 Essex coach, exceptionally good	$675

CASH, TERMS OR TRADE. — CASH PAID FOR YOUR CAR
Don't sell your car until you see us
511 North Broadway

WHY WALK?
SEE OUR BARGAINS.
Low Priced Used Cars With Lots of Service Left.

AUBURN Beauty Six, runs fine, fair rubber	$150.00
OAKLAND Six Touring, mechanically fine	$50.00
BUICK SIX, 1918, good rubber, see this	$50.00
SAXON Six, four passenger, looks and runs fine, economical	$85.00
DORT Touring, five new cord tires, good shape	$100.00
HUPMOBILE Touring, fine shape, a high grade car	$75.00
MITCHELL Touring, good rubber, good battery	$50.00

Santa Ana Star Motor Sales Co.
600 West Fourth Street

USED CAR BARGAINS

NASH Four passenger sport model, overhauled, and many extras	$325.00
BUICK 1922 Touring, has new tires, runs like a new car	$400
JORDAN Touring, reconditioned, and guaranteed	$575.00
STAR sport touring, nearly new, carries new car guarantee	$625.00
DODGE Sport Roadster, balloon tires, khaki top, etc.	$300.00
OVERLAND 1924 sedan, good rubber, and runs fine	$475.00
HUPMOBILE four passenger coupe, many extras, mileage 22,000	$525.00
STAR sedan, new rubber, new car guarantee	$425.00
CHEVROLET coupe, new rubber, nice shape mechanically	$350.00

STAR delivery truck, like new, $200.00 off new price.

Santa Ana Star Motor Sales Co.
600 W. Fourth St.

Used Car Bargains

1921 Cleveland Touring	$120
1922 Touring	$90
1919 Delivery	$50

George Dunton
Third and French. Phone 146.

SECOND-HAND Electric Coupe, excellent condition. Can be seen at Electric Garage, Third and French. J. W. Rogers, Phone 180-R-5. R. D. 1, Box 332, Orange.

Guaranteed Used Fords

1925 ton truck, looks and runs like new	$495
1922 Sedan, new paint, etc.	$270
1923 Roadster, a good buy	$245

George Dunton
Authorized Ford Dealer.
Third and French. Phone 146.

Cleveland Touring
1921. You can't beat this for hard grind. Priced low.
F. M. Medbery
Fifth and Birch Sts.

Auto Buyers
We have a few reconditioned cars which we will sell cheap and on low payment down. See them.
Chandler-Cleveland Agency
Fifth and Birch.

Beautiful Electric Car
Good batteries, new rubber, most comfortable car for town use; looks new. Rectifier cost $300. Will sell car and rectifier for $200. Mrs. Beardsley, 263 Termino Ave., Long Beach. 325-180.

1924 REO SPORT touring, Duco finish, Calif. top, tonneau shields. This car is in perfect condition. 508 No. Broadway.

Cleveland Sport
Touring, 1923. Good throughout, at a snap price.
Chandler-Cleveland Agency
Fifth and Birch.

Used Cars
When in the market for good used cars go to 601 E. 4th St. Terms or trades.
McKinney's Used Car Market
601 E. 4th St. Phone 1995J

REID MOTOR CO.
BETTER USED CARS

1924 BUICK 6 ROADSTER
Driven only 12,000 miles, fully equipped with double bumpers, wings, spot light, motometer and lock $975.00

1923 BUICK TOURING
A-1 shape mechanically, good rubber and fully equipped with double bumper, wind wings and other extras $685

1923 BUICK 6 TOURING
Mechanically O.K., overside tires and other extra equipment $675

1922 OAKLAND TOURING
In the best of shape mechanically, new balloon tires, only $325

1923 REO COUPE
Balloon tires, new paint, first class shape mechanically. This car has had the best of care, guaranteed $1050

1920 PAIGE TOURING
New tires, new battery, good shape mechanically, a good buy at $275

1921 PAIGE TOURING, $275

1923 FORD COUPE
First class shape mechanically, new paint $300

221 E. 5th St. Phone 258.

'23 Dodge Touring
THIS IS A CAR THAT WILL GIVE REAL DOLLAR FOR DOLLAR SERVICE. TIRES, MOTOR AND PAINT O. K. $200 WILL HANDLE. VINSON'S USED CAR MARKET, 5TH AND BIRCH. PHONE 2310.

Chrysler Used Car Dept.
1925 Nash Advance Six Roadster.
1925 Chrysler Coach.
1925 Chrysler Roadster
1924 Ford Roadster
1925 Oakland Coupe
Hancock Motor Co.
4th and French — Phone 1360

7 Autos For Sale (Continued)

Used Car Bargains

	Down. Pymt.
1924 Ford Roadster, steel wheels	$85
1923 Ford Roadster	$75
1923 Ford Touring, a good buy	$75
1921 Ford Sedan	$85
1923 Jordan Brougham	$525
1923 Jordan Blueboy	$420
1921 Dodge Touring	$130
1923 Durant Sport	$175
1922 Chevrolet Touring	$50
1923 Ford Coupe	$100
A good serviceable Dodge	$35
1920 Hudson Speedster	$185

200 No. Bush St., Santa Ana

Dodge Brothers Tourings
We have four of them, 21, 22, 23s, in fine shape. I make a specialty of Dodge Bros. cars.
McKinney's Used Car Market
601 E. 4th St. Phone 1995J

8 Auto Accessories, Parts

Wrecking
We have used parts for practically all makes of cars. Our prices are right. Phone 367. Geo. T. Calhoun. 213 North Broadway.

10 Motorcycle & Bicycle

FOR SALE—Girl's Pierce bike, cheap. Call after 5 p. m., 1046 W. 2nd St.

11a Trucks, Trailers

WANTED—Truck. Will trade income property. Phone 650.

WILL PAY CASH for used trailers. Julian, 312 No. Main.

12 Wanted Auto Vehicles

WANTED—To buy late Ford coupe in first class condition. Will pay cash for bargain. Jack Stockstill, Oil Workers Hall, Huntington Beach, between 12 and 3 p. m. Phone Huntington 1171.

WE BUY all kinds of cars to wreck. Parts for all cars. S. A. Auto Wrecking Co., 807 E. 4th. Ph. 1246

WANT used car business, good cars, for ranch. C. S. Powell, 726 West Sixth St., Long Beach.

USED CARS WANTED — Highest price paid for good used cars. Bring your car to 200 No. Bush.

Dodge Car Wanted
Will pay cash to private owner, prefer later than 1920 model. 320 E. Edinger, 6:50 to 7:30 evenings.

LOCKS repaired and auto keys made. Henry's, 427 West Fourth.

FOR TRADE—Piano, 2 beds, wicker set, 2 rockers, 4 chairs, piano, for Dodge car in good condition, 1922 up. Call at 105 Bush St.

WANTED—Used Ford roadster, coupe or sedan, must be priced right for all cash. Evenings 5 to 8. Aristocrat Service Station, 1st and Flower.

Auto Wreckers
WANTED—All kinds of cars, in any condition, we also have parts for all makes of cars. Orange County Auto Parts Supply Co., Phone 188. 207 North Sycamore.

WANTED—The best auto $100 cash will buy. Address H, Box 78, Register.

CARS WANTED—SPOT CASH OR CONSIGNMENT. WE HANDLE PAPERS. VINSON'S USED CAR MARKET, 5TH AND BIRCH.

CARS WANTED FOR CASH—We buy, sell or trade. McKinneys Used Car Market, 601 E. 4th St.

Employment

13 Help Wanted Female

MOTHER'S HELPER to care for child in exchange for home and small wages. Phone 1970-J.

WANTED — Experienced saleslady for ready-to-wear department. Apply Mode Millinery, ready-to-wear department.

WANTED—Girl 2 hours a day to wash dishes. Jack Finn, Santa Ana Drug.

WANTED — Housekeeper, must be neat, capable and good plain cook, can go home nights if preferred; 2 adults, 3 school children. No heavy laundry, no Sunday work. Phone 591-W. 1204 East Fourth.

WANTED—Girl for general house work. Phone 499-R. Otto F. Schroeder.

WANTED — Experienced millinery maker. Apply McDonald's, 117 W. Center St., Anaheim.

14 Help Wanted—Male

WANTED—Good amateur saxophone player for Saturday nights. 515½ N. Main.

WANTED—Boys to pick walnuts after school, $1.00 per sack. Winkles, West Orange Road. Phone 444-J.

FOREMAN
One capable of taking full charge of Ford service. References required.
SID McGRAW
Authorized Ford Dealer
Anaheim, Calif.

LEARN Auto and Electrical trades in Los Angeles. Earn $40 to $100 cash weekly. Short, easy, quick shop training. Earn room and board while learning. Results guaranteed. Free illustrated catalog tells everything. Write today, Dept. 262, National Automotive, 4004 So. Figueroa, Los Angeles.

MAN WANTED as personal factory representative in Santa Ana. We will give, to the right man, the best proposition ever offered. No experience or capital required. Write full information to Syncro Motors Co., Battle Creek, Mich.

16 Salesmen—Solicitors

GOOD proposition for man and wife experienced in selling electric household appliances. Right man will be given charge, local branch. General Appliance Co. See Mr. Warren, 8 to 9 and 3 to 5. Grand Central Market.

16 Salesman—Solicitors (Continued)

SALESMAN with house to house experience. Neat appearance, references. To the man who really wants to work, we have splendid opening. See Mr. Warner at Grand Central Market. General Appliance Co.

SALESMAN WANTED — MUST BE NEAT, KNOW CARS AND HAVE PEP. EXPERIENCE UNNECESSARY. SEE MR. WEST, VINSON'S USED CAR MARKET, 3RD AND FRENCH.

MEN to sell memberships for California Truck and Automobile club. Make $100 weekly. 422 Helbush Bldg.

SALARY and commission to capable appliance salesmen. Some of our men are doing $50 weekly. C. Box 135, Register.

REPRESENTATIVES immediately for crew work in your county under expert manager worth $10 a day or better to those who qualify. Apply F. R. Cline, 213 Ramona Bldg.

17 Situations Wanted (Female)

EXPERIENCED girl wants general house work. 576 No. Glassell, Orange.

YOUNG WOMAN stenographer, thoroughly experienced, good education wants Santa Ana position. Write Miss Kelleher, 4032 Halldale Avenue, Los Angeles. Telephones Humbolt 4242 and University 3697. Can come for interview.

CASHIER thoroughly experienced, open for position, best reference. Address D, Box 145, Register.

18 Situations Wanted (Male)

RANCH man and wife want work. Man experienced in team and tractor work. 2029 So. Oak St.

WANTED—Contract to keep your lawn mower sharp and properly adjusted for one whole year for $1.25 at STEINER'S LAWN MOWER REBUILDING SHOP, Cor. Fourth and Ross St., Phone 2834-W.

WANTED—Steady position with future, or will buy small business. Married man, dependable and a hustler. References furnished. Address C, Box 134, Register.

FOR well cared for lawns, call C. A. Halloway, 1779-M.

YOUNG MARRIED MAN WANTS to take charge of ranch in Orange county. F. Box 121, Register.

JACK TAYLOR—Carpenter, cabinet maker, furniture repairing. Phone 1867-M. 342 West 18th.

EXPERIENCED orchard man, wants care of an orchard, where good care is appreciated and can keep poultry. Will call. P.O. Box 196, La Habra, Calif.

Financial

19 Business Opportunities

FOR SALE—By owner, a new, clean stock of groceries at invoice; also complete equipment and fixtures, cheap if taken at once. Call 2315 North Bush St. after 7:30 p. m.

Lunch Stand
For sale, combined ten stool hot dog and soft drinks stand. Excellent location, fine place for man and wife. Big business, growing beach town. Owner going north. See owner at Long's Quick Lunch, Newport Beach, Calif.

WANTED—A man to take route with Heinrich Products. A fine opportunity to get into business for yourself. We furnish the capital. Heinrich Chemical Co., 570 Third St., Oakland, Calif.

$300 a Month Profit
We offer a splendid lunch counter business which has netted the owner $300 a month net profit for the past 12 months. He must give up the business and will sell for a very, very low price. $500 cash will handle it, balance on monthly payments. Come quick before it is gone!
W. B. Martin, Realtor
304½ North Main. Phone 2220.

Barber Shop
2 hydraulic chairs, two combination cabinet mirrors, heater and lavatory. Electric barber pole and clippers, small town few miles from Santa Ana. Complete $250. Rent $15 month. Owner, 112 No. Main.

BARGAIN—Poolroom, tobaccos, candy, drinks, lunch, barber. Big business. Lease, cash and trade sale. Write Room 3, 209 So. Olive, Los Angeles.

20 Money to Loan

TO LOAN—$1500, $2000, $3000 as first mortgage, on close in A-1 security. R. R. Smith & Son, 321 W. 4th.

Need Money?
Automobile loans to individuals. Bring in your contract, I'll rewrite it. Blodgett Finance Co., 614½ No. Main.

TO LOAN—$1500 and $1700. 1414 Spurgeon St. Phone 565-J.

Money to Loan
$1,000,000 to loan at lowest current rates on income business buildings, centrally located, and well improved homes and ranches in Orange county. Terms 3 to 10 years.
F. E. Moore Loan Co.
304-5 First National Bank Bldg.
Correspondent of Missouri State Life Insurance Co.

MONEY TO LOAN—On late model standard make autos. Contracts refinanced. Orange County Finance Corp. 407 West Fifth.

Money to Loan
$1000, $1500, $2000, $5000. Want first mortgages in Santa Ana.
Edwin A. Baird
407 Spurgeon Bldg. Ph. 284 or 1874-J

Prompt Service
No commission or bonus. We have plenty of money to loan in Orange county on homes, apartments, small ranches or business property.
Prior & Siddoway
Insurance and Real Estate.
1335-J. 203 West Second St.

20 Money To Loan (Continued)

Wanted to Buy
Mortgages and Trust Deeds.
From private owners.
Address L. C. H., P. O. Box 784.

21 Mortgages, Trust Deed

WE CAN offer a few good first real estate mortgages and contracts at attractive discounts. Skidmore Bros. Corporation, Laguna Beach.

10% to 12% For Your Idle Money
Secured with collateral acceptable to investments on the market today. National banks. One of the safest 407 West Fifth St.

22 Wanted To Borrow

WANTED—$4000 loan, good security. Paul B. Witmer, 411 S. Sycamore.

WANTED
Private loan of $3000, first mortgage on modern home, south part of town.
Carl Mock, Realtor
122 W. 3rd. Phone 532

WANT to borrow $6500 for 3 years at 7% interest. Property located on North Broadway, worth $20,000. J. P. Murphy, 413 North Main.

MONEY WANTED—$3295 on double bungalow, 8%. Box E, No. 144, Register.

Money Wanted
$4000, 3 to 5 years, 7%. On brand new stucco bungalow valued at $12,000. Owner's home.
Edwin A. Baird
407 Spurgeon Bldg. Ph. 284 or 1874-J

$1500 and $1600
Wanted on new homes, owners steadily employed.
Brown & Moore, Phone 79
2nd door South City Hall.

WANTED—$10,000 first mortgage on 10 acres first class Valencia orange grove. B. Box 10, Register.

Instruction

24 Music, Dancing, Drama

PIANO INSTRUCTION
Thorough conservatory method by a male teacher. Will go to the home. Beginners or advanced. F. Wurster, 516 Cypress. Phone 1542-R.

Livestock and Poultry

26 Dogs, Cats, Pets

FOR SALE—Ped. Airdale pups, cheap. Phone Anaheim 783-W.

PEDIGREED Black and Fawn German Police puppies, $35 up. 307 Pomona. 2214-W.

FOR SALE—Fox terrier pups. Charles F. Labahn. 305 No. Tustin. Phone 655-W, Orange.

27 Cattle, Horses

FOR SALE—Fine work horse, twenty dollars. Thos. Plant, one mile west 1¼ mile north Garden Grove.

FOR SALE—Large work horse, milk cow, another coming fresh. Good goats, two coming fresh. T. J. Robinson, Garden Grove, south of hotel.

FOR SALE—Fresh Jersey cow and calf. 1½ miles west of County Hospital. C. E. Magill.

28 Poultry & Supplies

FOR SALE—Young Ancona and Leghorn hens and pullets. 1006 West Bishop. Call afternoons.

RABBITS and hutches for sale, reasonable. William Brown, Buaro Road, 1st house south of 17th.

For Sale
Breeding rabbits and R. I. Red hens. 2826 North Main.

POULTRY FEEDS—All the different grains. Famous BIG N Mash. Sack or ton. Examine our quality—it's our best salesman. NEWCOM—Broadway at Fifth.

Rabbits
For sale, good breeding does. 1911 Spurgeon. Phone 1226-W.

NEWCOM buys poultry for Cash.

For Sale
Pure bred White Leghorn cockerels. "Ferris" highest egg strain. None better on the coast. Some choice birds. Wm. H. Kerr, North Costa Mesa.

NO WATER, must sell 200 does, hutches. Geo. Jackson, 3 miles south Westminster, 4 miles north Huntington Beach, 4 blks. east Ocean View school.

FOR SALE—MILK FED POULTRY
Of all kinds at Bernstein's Poultry Yard. 1613 W. 5th St. Phone 1303.

FOR SALE—Red fryers, pullets, baby chicks. 618 North Baker. Phone 2132-W.

WANTED—Large size "Jubilee" incubators. Call or address Tummond Ranch, Costa Mesa.

COLORED FRYERS, 30c per pound. Call 1041 W. Bishop.

FOR SALE—15 thoroughbred Barred Rock pullets; also cockerels for breeding. W. T. Kirven, 1 mile west of bridge on 17th. Phone 8719-J-3.

BABY CHICKS—R. I. Red, $18 per 100; also White Leghorns. St. Ann's Hatchery, 1231 W. Fifth. Phone 2122

Baby Chicks
Now, White Leghorn and R. I. Red. St. Ann's Hatchery, 1231 W. Fifth. Phone 2122.

28 Poultry & Supplies
(Continued)

FOR SALE—R. I. Red baby chicks from heavy laying strain, Oct. 12. Electric brooder. W. L. Lutz, West 17th and King St., Santa Ana.

FOR SALE—To reduce stock, Barred Rock hens, cocks and cockerels, Holderman, Scholl, and Thompson strains; also fancy bantams. Pastime Farm, 2412 No. Baker.

29 Want Stock & Poultry

Wanted Poultry & Rabbits, Turkeys, Ducks & Geese
Will pay best prices. Bernstein Bros. Poultry Yard. 1613 W. Fifth. Phone 1303.

WANTED—All kinds of live stock, cows, calves, hogs, goats, etc Illinois Stock Farm. So. of Delhi Road on McClay. Phone 8711-J-3 or 690.

BRING YOUR live poultry and rabbits to Mike's Fish and Poultry Market at McFadden Public Market. M. Pandel. Phone 2377.

WANTED—All kinds live stock, beef cows, calves, hogs. Stock yards, ½ mile off Fifth on Garden Grove Blvd. Phone 1348-J. J. E. Hunt, 817 South Flower.

Telephone 2354
Clingan's Poultry House
Wants Your Poultry
Call and get them, pay for phoning, use any number, pay highest prices. W. 17th and Berrydale. Box 65.

WANTED—To buy, all of your fat hogs, beef cattle and veal calves; also prepared to haul your live stock. C. E. Clem. Phone 1338.

Merchandise

32 Building Material

Lumber Specials
Our bargain list includes a few thousand feet of the following:
1x4 Flooring.
1x6 Ceiling.
1x12 Shiplap.
2x4 O.P. S1E.
2x3 O.P. S1E.
2x6 O.P. S1E.
This lumber is not No. 1 grade but can be used to good advantage in cheap construction.
Liggett Lumber Company
"One foot or a million"
820 Fruit St. Phone 192.

FOR SALE—Doors, windows, weights, frames, ventilators, toilets, drinking fountains, building timbers 6x6, 4x4, 2x16. Other dimensions. Fire escape Large bookcase. E. E. Thurman, Buena Park, Calif.

33 Farm & Dairy

USED FARM MACHINERY—Bought and sold. See us before you buy or sell. Tustin Mfg. Co., Tustin.

34 Feeds and Fertilizer

GLOBE A-1 Mash, Sure Lay, Eagle brand P. C. A. and Taylors All-In-One. Fred Mitchell and Son Seed and Feed Store, 316 E. Third.

35 Fruits Vegetables Nuts

ONION SETS—Fred Mitchell and Son, Seed and Feed Store, 316 E. Third.

WANTED—Walnut meats and fresh eggs. Bee Hive, Grand Central Market.

WANTED—Walnut meats and cull walnuts. Fred L. Mitchell and Son, Seed and Feed Store, 316 E. Third.

Costa Mesa Apples
Arkansas Beauties, Belleflowers and Pearmains. Cider and vinegar. At Newman's, 414 W. 15th St., S. A.

APPLES—Windfalls, for canning and cooking, 1c and 2c per lb. Fancy eating, 4c per lb. Several varieties. West First St., 2nd place south of Sullivan. W. A. Winkleman.

FOR SALE—Black and white figs, across from Opps Service Station, Costa Mesa. C. T. Seeber.

FOR SALE—Cider and canning apples, 1c per lb. M. E. Seeber, New Park Blvd., Costa Mesa, across from lumber yard. Open 1 to 5:30 p. m.

FOR SALE—Cauliflower plants. Talbert Ranch.

FOR SALE—Sweet Spanish onions, $1 a lug. 929 W. Myrtle.

PEACHES FOR SALE—First class clings and freestones. C. W. Todd West Orange. Phone 332-W Orange.

WANTED—New crop walnut meats. C. C. Collins Packing House.

36 Household Goods

WANTED—Good used furniture in exchange for new. McCune Furniture Co. Phone 501.

Beautiful Antique Dining Set
Golden oak, hand carved, very rare, $145 for set, worth much more. Will sell on contract $25 or so down. Your chance to get a bargain. C. E. Berth Upholstering Shop, 109 E. 6th St. Phone 1291-M, Santa Ana.

FREE Fall House Cleaning HELP
To all women of Santa Ana. Don't use a broom when we want you to use a Grand Prize Eureka Vacuum Cleaner, free of charge and with no obligation to you. Keep it for a few days and do all your cleaning. Don't thank me, thank the Eureka factory for this offer. We want you to use a useful and practical set of attachments on your furniture and curtains. Call me and you will have a new cleaner in your home at once. Mr. Heflon, Jno. McFadden Hardware Co., Santa Ana, Phone 101.

FOR SALE—Sewing machine. 521 East First St. after 6 p. m.

Sewing Machines
Box Top $4.00
Drop Head, A-1 shape $9.00
White Rotary, a bargain $14.00
Singer, a beauty $17.00
Big discount on Singer and White portables and consoles. Terms. S. A. Sewing Machine Shop, 317 East Fourth.

FOR SALE—Rocking chairs, ice box, Detroit Jewel cook stove. 335 Wisteria Place.

FOR SALE—Household goods, cheap for quick sale. Apply 1457 Orange Ave.

$75 GAS RANGE, first class condition, $30. 905 West Fourth.

38 Miscellaneous

CHEAP—For sale, to move, frame garage, practically new, size 12x18. 1217 So. Garnsey.

FOR SALE—Baby crib and mattress, like new. Cheap. 1239 Orange Ave.

For Sale
One pair black shoes, Queen Quality, high top, size 5½ or 6. One pair of white pumps, size 6. 516 Cypress. Phone 1542-R after 6 p. m.

FOR SALE—Good iron safe, $50. 617 East Walnut St. Phone 1670-J.

FOR SALE—Old tents. Coffman & Coffman, Phone Orange 422-R.

FOR SALE—Wall tent, known as six in one; four cots atatched. 323 Wisteria.

WASHINGTON TUBBS II By CRANE

38 Miscellaneous
(Continued)

Thousands of People
Read these columns every day. They are eager to know your story. Tell them what you have to offer or what you want. The desired results can nearly always be obtained by telling a brief but complete story and consistent advertising. Try six insertions. The cost is small. Classified Adv. Dept. Ph. 87 or 88.

PLUMBING FIXTURES REAL BARGAINS
J. D. Sanborn, 520 E. 4th.

$1.00 down $1.00 week, best built rubber tired service wagons, guaranteed. HENRY'S, 427 W. 4th.

200 CORDS dry gum wood for sale, $16, delivered in town. Phone Tustin 109-W.

WANTED—Walnut meats and cull walnuts. Fred Mitchell and Son, Seed and Feed Store, 316 E. 3rd.

TO TELEPHONE THE REGISTER CLASSIFIED ADV. DEPT. CALL 87 OR 88.

FOR SALE—Wardrobe trunk, $15. 615 South Shelton.

WANTED—Your suits to clean for $1.00. Work guaranteed. Royal Cleaners and Dyers, 622 W. Fourth. Phone 197.

2 HEAVY doors, $2.50 each. Nail stripper, $6.00; 12 gauge shot gun, $30. New, 2 shampoo shields, 2 marcelling iron heaters, shield pedestal. All a bargain. 1246 W. Third.

WANTED—Singer sewing machine. B, Box 8, Register.

39 Musical Instruments

WANTED to exchange Brunswick phonograph for a good used piano. J. C. Horton Furniture Co., 5th and Main.

$100 BRUNSWICK phonograph with 12 records for $39.75! Nothing down, $6.00 a month; cabinet type; only slightly used. J. C. Horton Furniture Co., 5th and Main.

FOR SALE—Olds trombone and case, like new, $50 cash takes it. 181 No. Olive, Orange.

FOR SALE—$175 Edison phonograph, console model, with $25 worth of records for $75. Call 312 No. Broadway. Phone 475-J.

WANTED—Phonograph, small size, or portable. Reliable make. Call 261-J.

SLIGHTLY USED Ampico grand piano at greatly reduced price. Terms to responsible people. C, Box 137, Register.

40 Nursery Stock, Plants

FOR SALE—Cabbage plants, Winingsteat and other varieties, 1c per plant. 1129 W. Chestnut.

TREES!—Bennett's Nurseries. First and Grand. Phone 446R.

Chrysanthemums
Choice, large blooms, heavy foliage, long stems.
HAYNES' GARDEN
624 East Third. Phone 669-J.

SEEDS—Field, lawn, garden, and flower. Fresh stocks. NEWCOM, Phone 274.

42 Wearing Apparel

FOR SALE—Up-to-date wearing apparel, almost new, from 34 to 46 including silk and serge dresses, silk blouses, coats, furs, hats, underwear and other articles too numerous to mention. Cheap. 1126 West 5th.

Rooms For Rent

44 Apartments, Flats

Grand Central Apartments
Singles and doubles, by day or week, completely furnished, includig gas, light and continuous hot water. Beautiful lobby. See these before you locate—finest in Santa Ana. 116 North Sycamore. Phone 1071-J. Nora L. Elliott, Manager.

FOR RENT—Furnished, desirable, 4-room apartment, close in, garage, piano, electric washer. Apply 603 East Sixth St.

FOR RENT—3-room unfurnished apt. large, clean, airy rooms. Close in. Adults. 415 West First St.

1005 RIVERINE—Furnished apartment of two rooms; strictly private; front and rear entrance; garage; $20 month, water paid. Phone 496-J or call at 1002 North Broadway.

FOR RENT—New 4 room unfurnished duplex with garage, near school. 713 So. Van Ness. Call 2496.

ONE ROOM APT., desirable, continuous hot water. 302 Orange Ave.

UNFURNISHED DUPLEX — Gas range, garage. Inquire 302 Orange Ave.

FURNISHED APT. for rent. Inquire 208 A St., Tustin, between 5 and 6 p. m. or Saturdays.

FOR RENT—4 room unfurnished apt., with private front and rear entrance; 2 room furnished apt., private front and rear entrance; and 4 room unfurnished California house; all close in. Phone 496-J, or call at 1002 No. Broadway.

FOR RENT—4 room flat, bedroom and built-in features, 203½ East 10th. Phone 497-J.

APTS.—50c a day, $8 to $25 a month. Bath, garage. 925 French.

FOR RENT—5 room duplex unfurnished, $25. Phone 731-J.

FOR RENT—Duplex 3 rooms on each side, furnished, lights and gas paid. Garages. Reasonable rent. 642 No. Van Ness.

FOR RENT—2 room apt. or garage house, close in, unfurnished, $15. Phone 1229-W.

FOR RENT—Sewing machine, S. A. Sewing Machine Shop, 317 E. 4th St. Phone 971.

Stovall Apartments
One 4 room apartment, furnished, across from Y. M. C. A. Phone 252.

44 Apartments, Flats
(Continued)

FOR RENT — 4 room unfurnished apt. 207 No. Birch. Rates cut.

FOR RENT—2 room furnished apt., 908 E. Brown St.

417 E. SECOND—Pleasant 4 room furnished apartment, garage. Phone 659-J.

FOR RENT—½ duplex furnished or unfurnished, all conveniences, reasonable. Well located. Apply 1716 North Ross.

FOR RENT—½ duplex, unfurnished, clean, convenient, close in. 1104 No. Sycamore St.

COZY 4 room furnished apartment, on North Main. Phone 2082-R.

SPURGEON ST., 931—Furnished two room apts., clean, quiet, moderate prices. Adults.

FOR RENT—3 furnished rooms for housekeeping. Modern. Adults only. 1112 East First.

Broadway Apartments
Furnished complete, dressing room, well appointed bath, continuous hot water. Beautiful shaded court. All apartments new, attractive, pleasant and cool. Finest in city at our low rent. See Mrs. Elizabeth Kelly, Mgr., Apt. 2, 306½ No. Broadway, telephone 1912-J.

NEW 2 room furn. apts. Gas, light, water, bath. $17.50 to $20. 1066 West First St.

FOR RENT—Furnished apts., $12 to $15 month. 911 East Sixth.

FURNISHED clean apt., strictly modern. Adults. Garage. 615 W. Walnut.

New La Casa Del Rey Apts. 1302-8 No. Broadway
Unfurnished, large elegantly appointed 4 room 2 bed apts. with garage. Every convenience.
Open 8 to 5 daily
Inquire 203 Ramona Bldg., 8 to 10, 1 to 3. Phone 2573-J.

FOR RENT—Three room apartment, neatly furnished, $20. 718 E. First.

FOR RENT—Two and three room furnished apartment, close in. Cheap. 110 French St.

BUSH 519—Modern 1st floor, furnished and unfurnished apts.

FOR RENT—Furnished and unfurnished apartments. 615 N. Van Ness. Phone 1702-W.

CLOSE IN furnished 4 room flat, garage. Phone 2301-W.

FOR RENT—Furnished apartment 801 Spurgeon.

FURNISHED APT.—Automatic water heater, garage. Phone 2647-J. 624 South Main.

FOR RENT—3 room apartment, nicely furnished. Rates cut. Call 121 E Washington. Phone 2564-M.

FOR RENT—Furnished two apartment cottage. 402 Fruit.

FOR RENT—Furnished or unfurnished 3 room apartment. 823 Lacy.

FOR RENT—Five rooms furnished. Garage, and sleeping porch. Near high school. Call 115 W. Third St.

FOR RENT—Furnished 3 rooms and bath in rear. 130 W. 18th.

FOR RENT—5 room bungalow, modern, garage. Call 468 Eighth St.

Biltwell Apts
Are you looking for a real home? Sunny, airy, completely equipped, attractive, single apts. Lights, gas, hot water, telephone included. 108½ So. Main. Phone 2697. Mrs. Wood, Mgr.

FOR RENT—Furnished coziest three room apt. in the city. Beautiful lawn and shrubbery, garage included. Rent reasonable. 616 So. Van Ness.

FOR RENT—New unfurnished ½ duplex. 910 So. Parton. Phon 673.

112 CHURCH ST.—Fully furnished, $25. Private hot bath. Desirable.

45 Business Places

Central—Low Rent
IN REGISTER BUILDING JUST ACROSS STREET FROM POST OFFICE. REASONABLE RENT. INQUIRE AT BUSINESS OFFICE OF THE REGISTER.

REALTORS TAKE NOTICE—
Nice Office Rooms
For rent in Register building; two nice rooms in Sycamore street, 3 on Third street. These can be rented together or separately. Rent reasonable. Inquire at Business Office of The Register.

STORE ROOM on Main St., $50. Apply 110½ Church St.

Rooms Wanted

46 Housekeeping

FOR RENT—Well furnished housekeeping rooms. 1410 Bush St.

48 Rooms With Board

FOR RENT—Nice, sunny sleeping room, board if desired. Phone 1970W. 521 Wellington.

FOR RENT—Unfurnished and newly furnished modern 4-room house, garage, close in. Inquire 120 or 102 So. Sycamore.

FOR RENT to lady, room close in. Inquire at 323 East Fourth or 317 Lacy.

BOARD and room for two in private home, close in. 107 Hickory. Phone 1458-R.

BOARD AND ROOM, home cooking. Close in. 324 East Pine.

BOARD, ROOM for elderly, sickly or convalescent adults. Tent room. Reasonable. 305 W. Palmyra, Orange

49 Rooms Without Board

FOR RENT—1 separate sleeping room, furnished, $8 a month, at 310 West Second. Call evenings.

TO EMPLOYED PEOPLE, handsomely furnished sleeping rooms, continuous hot water, beautiful surroundings. 30 6Orange Ave.

ROOMS for young men at low cost, at Y. M. C. A.

FOR RENT—Modern bed room, garage. 336 East Walnut.

49 Rooms Without Board
(Continued)

FOR RENT—Nicely furnished front bedroom, hot water, garage. 323 East Washington. Phone 1038-J.

FOR RENT—One 3-room house, furnished. Bath and garage. Water paid. Inquire 1058 W. 2nd.

FOR RENT—5 room house, modern, 20 fruit trees, reasonable rent. 902 South Broadway.

823 MINTER—Room, hot water, and phone. $10 per month. Garage.

2 AND 3-ROOM apt., $17.50 up, sleeping rooms, $2.50 and up. Cornelius Hotel, 515½ North Main.

FOR RENT—Furnished room. 707 Bush St.

NICELY furnished room in private house, garage if desired. 1016 No. Broadway.

FOR RENT—Front sleeping room in private home. Close in, 606 E. 5th St.

Real Estate
For Rent

51 Farms & Lands

FOR RENT—10 acres with modern 6 room house, electric lights, garage, barn, and pumping plant. Phone 1479-R.

53 Houses—Town

719 E. 2ND ST. Ground floor, $20. Apply 110½ Church St.

NEATLY FURNISHED ½ duplex, inquire 412 So. Flower.

FOR RENT—Nice new small house and garage. Inquire 1127 Highland.

FOR RENT—New house furnished, to responsible people, $35. 2015 South Ross.

PREPARE FOR SCHOOL
Shoes repaired 1st class; also men's and boys' new shoes. Eureka Shoe Store, 315 East Fourth.

FOR RENT—7 room furnished house, $40. 902 Cypress.

FOR RENT—Large house furnished complete for two families. Double garage. Reasonable. 1525 North Broadway.

FOR RENT—4 room house, water paid, $12 per month. Call 1914 W. Fifth.

FOR RENT—Furnished, ½ duplex, garage. Reasonable. 705 Minter.

House For Rent
Located in northwest part of town, two blocks from car line and close to school, $20 per month. Apply 200 No. Bush St., Santa Ana.

FOR RENT—Unfurnished 4 room duplex, good location. Call 528 West 19th. Phone 2259-W; office 24-W.

ATTRACTIVE furnished 5 room house, close in. Call at 905½ West Fifth St.

FOR RENT—1055 W. 4th. Close in. Suitable for 2 families. Partly furnished. Room for 3 cars. Phone 1098-J. 840 No. Garnsey.

TO TELEPHONE THE REGISTER CLASSIFIED ADV. DEPT. CALL 87 OR 88.

HIGH CLASS 6 room furnished home, $37.50. Briney, 309 No. Sycamore. 1665-W.

FOR RENT—Cottage, clean and beautifully furnished. Reasonable. 923 Minter.

Rent Free
One month of new stucco duplex; hardwood floors, close in, adults only. 706 So. Main. Phone 616-W or inquire at 614 Riverine.

FOR RENT—Furn. house. Inquire 616 E. 6th St.

FOR RENT—5 room unfurnished flat, 212 N. Ross, $35.

4 ROOM APARTMENT, half of duplex; garage. 419 W. Washington Ave.

5 ROOM modern house, 1226 W. 4th. Price $5500, ½ cash. Call 419 W. Washington.

FOR RENT—Four room furnished duplex. Call 319 So. Broadway.

For Rent
5 room house, practically new, breakfast nook, lawn and flowers.
F. B. ROYCE
Phone 533 or 1316-W.

RENT—5 room house near Tustin high school, corner of Red Hill and Irvine Blvd. Effie Penman, Phone Tustin 42-R-3.

For Rent
Furnished and unfurnished houses.
Brown & Moore, Phone 79
2nd door south of City Hall.

FOR RENT—Modern 5 room house. Nicely furnished. Garage. Adults. 1009 West Walnut.

5 ROOM modern house, close to school. Phone 1120-J.

For Rent
Furnished 5 room, $35. 1012 W. Pine.
Furnished ½ duplex, 3 rooms, $25. 509 West First.
Unfurnished 9 rooms, $35. 1725 W. 4th.
Unfurnished 3 rooms, $15. 1803 W. 3rd.
Unfurnished 5 rooms, $25. Tustin.
Unfurnished 4 rooms, $22.50. 1636 Palm Ave.
Unfurnished 3 rooms, $16. 1634 Palm Ave.
Water paid. Look 'em over and call. 115 West Third St.

UNFURNISHED modern 4 rooms, new paint, like new apartment. Reasonable. 816½ No. Broadway.

RENT—Furnished 3 rooms, bath, sleeping porch, two beds. Phone, lights, garage. 509 So. Broadway.

FOR RENT—6 room furnished house. 1240 W. Third. Adults only.

FOR RENT—Five room house, large yard, $25. 814 Cypress.

FOR RENT—Attractive cottage, partly furnished. 733 Cypress. Apply 731.

FOR RENT—Small furnished house in rear, with garage. Call 926 W. Pine.

54 Resort Property

TRY a week-end on Balboa Island. Autumn is a delight. Furnished cottages for week-end or month. Rates reasonable, perfect comfort. Office, Park & Marine, The Island. G. W. Kitzmiller, Real Estate, P. O. Box 687, Balboa, Calif.

56 Wanted To Rent

WANTED TO RENT—Modern five room furnished house. Rent must be reasonable. R, Box 36, Register.

Real Estate
For Sale

57 Beach Property

FOR SALE—Balboa, 6 room modern house, furnished; garage and servants' quarters. A bargain. See Rush, 112 Main, Balboa. Faces Newport Bay.

59 Country Property

FOR SALE—Quick action! 5 acres, 4 room house, La Sierra Heights. Only $1800. Half cash, balance easy terms or will take car or clear lot. What have you? Also one 5 room stucco in Compton. Will trade. A. D. Blehm, Arlington, Calif. Phone 6458-J11.

FOR SALE—40 acre dairy ranch, near Tulare, with or without stock. For full particulars phone Thornwall 0541 Los Angeles, Calif., or address Route B, Box 192, Tulare, Calif.

Never Again
At this price, 10 to 40 acres of good garden soil, on blvd., close to Santa Ana, plenty water, excellent for dairy. $790 per acre. A. B. Pickerill, 3815 East Anaheim St., Long Beach, Calif.

FOR SALE—60 acres, 3 miles from good town, fine well and new Turbine pump, good buildings; 25 acres alfalfa, 15 acres grapes, balance in other crops. The finest land in the Valley. $23,000.00, only $3,000.00 to handle. S. I. Bradrick, Porterville, Calif.

ONE THOUSAND ACRES remaining unsold in our subdivisions; during the last year four hundred families have settled under the Grants Pass irrigation district. Join this army of home makers where there are no extreme weather conditions; no winds or excessive rainfall; where you can dairy, raise hogs or poultry, and specialize in fruits, nuts and truck gardening; where marketing facilities are extraordinary. Write for our booklet. Chicago Land Company, R. L. Cooper, 113 West Third street, local agent.

FOR SALE CHEAP—2½, 5 or 10 acres fine alfalfa land, house, buildings, orchard, chicken house for 400. West 5th street to Buaro road, south to sign. Route 6, Box 291.

For Sale, Acre Tracts
¼ mile east of Talbert, 80 rods Shell oil well that is being drilled. See owner on place. D. C. Gilbert.

2½ ACRES CARLSBAD WINTER VEGETABLE and AVOCADO land, if taken this week for only $2500. One-third cash, balance very easy terms. If you want to be independent better see me at once. E. L. PEARCE, 2009 Kilson Drive, about 6 blocks west of Glass Factory, Santa Ana.

SALE OR EXCHANGE—80 acres improved alfalfa and dairy, all equipped. Income $9000. Price $27,000. 9 miles west of Lancaster. B, Box 13, Register.

VENTURA COUNTY LAND
SOME EXCEPTIONAL BUYS
60 acres on paved highway, good buildings, plenty of water for irrigation, all under high state of cultivation, good bean or citrus land. Price $500 per acre. Terms.
40 acres, about 12 acres in full bearing oranges and lemons. Three acres in young walnuts, 3 years old. Balance bean land. Plenty of water for irrigation. There is nothing better for the money. Price $2800. Terms.
60 acres, all under cultivation, 45 acres of walnuts, 3, 4 and 5 years old, 15 acres lemons in full bearing, good improvements, plenty of water for irrigation. One of the best buys in Southern California. Write or wire Fulton Realty company, Oxnard, Calif. Phone 85.

Land Auction
Forced to sell, Saturday, October 17, at 10 a. m., 390 acres with improvements, 3 sets of buildings. Soil sandy loam 12 to 20 feet deep, plenty of cheap water. Best place in Merced county for all kinds of farming and gardening. Now is your opportunity. To be sold in 10 to 20 acre tracts or more. Terms, 20% down, 7 years on balance at 7%. We invite your inspection any time before sale. R. T. Ball, Livingston, Calif. W. H. Vaillon, auctioneer, 575 W. Center St., Turlock, Calif. Phone 739.

FOR SALE—20 acres in alfalfa. Good 4 room house, water, lights, bath. Cheap water. Clear. Will exchange for Santa Ana or Anaheim. Prefer business property. Price $15,000. G. R. Tompkins, 512 Main St., Corona. Phone 103.

FOR SALE—Part of home place. Fine climate, location. Apples, peaches, plums, berries, other fruits. Ideal for poultry. Bargain to desirable parties. Mrs. Tyler, Farmington, Calif.

59b Groves, Orchards

Walnuts
10 acres budded (Placentia Perfection) walnuts, very deep loam soil, splendid well, electric pump, crop falling clean and free. Now is the time to see what this orchard will do. Trees are young. $4000 crop guaranteed. Might consider small trade with some cash as first payment. 1416 Spurgeon St., Santa Ana. Phone 756-R.

60 City Houses & Lots

Make Offer
On income property, 1325 French St. Also one 17 and 19 McFadden St. Call 650.

Costa Mesa
5 room modern, 2 garages, single and double, ½ acre fine soil, on blvd. Must sell at once, $2500. Terms. S. B. Vinson, Newport Blvd., Costa Mesa. Phone 9-M-3.

FOR SALE—At an especially attractive price, until October 15th, neat, modern five room bungalow, furnished or unfurnished, oak floors throughout, paved street, near schools. 507 So. Flower St.

60 City Houses and Lots
(Continued)

60 City Houses & Lots
(Continued)

OF SPECIAL INTEREST!
For the rancher desiring to turn his ranch property for city property, we have a proposition to present. We can show you where, by making an exchange for certain acreage, that you will not only make a sale but actually profit handsomely. By doing a limited amount of development work a difference of $50,000 can be realized above the purchase price. And there is no uncertainty here because of a demand already created assures success. A few minutes of your time will convince you.
C. B. BERGER CO.
602 No. Main St. Phone 1333

AN IMPROVED ACRE PRICED TO SELL
Beautiful new bungalow on a corner in a restricted district, Southeast of Santa Ana.
House is of first-class construction; large living room with hardwood floor and real fireplace; two beautiful bedrooms; modern bath; large, airy kitchen with nook; laundry; porch; and, double garage. Family orchard of 30 young trees and plenty of water. Ideal for home and poultry.
Requires a reasonable cash payment. Or would consider clear Santa Ana lot to $1000.
For information, write
BOX 235, SANTA ANA.

Let's Do Some Business
WE WANT CLOSE IN ACREAGE NORTH OR EAST OF TOWN RIPE FOR SUB-DIVISION.
Elegant Duplex For Lot
IS BRAND NEW, HAS TEN LARGE HANDSOMELY APPOINTED ROOMS WITH MAIN ROOMS FINISHED IN MAHOGANY. CORNER LOT IN RESTRICTED DISTRICT. LOWER LEASED FOR YEAR AT RENTAL THAT WILL PAY TAXES AND MAKE UPPER FREE RENTAL HOME. YOU WILL HAVE TO HURRY FOR THIS ONE.
$4000 Trust Deed 8% For $3200
THIS IS GILT EDGE SECURED BY FINE LOCAL PROPERTY. MORAL RISK A-1 ALSO. APT. TO BE PAID OFF ANY TIME. ACT QUICK FOR THIS ONE.
203 RAMONA BUILDING. HOURS 8 TO 10, 1 TO 3. TEL. 2573-J.

Dairy or Alfalfa Ranch
150 acres (or can be divided into 80 and 70 acres respectively). House and complete set of dairy buildings, tractor, ensilage cutter and all tools, 2 electric pumping plants, with abundance of water, with only 50 foot lift. 50 acres of standing corn 8 feet high. Price $700 per acre. Terms: Will consid er some trade. 100 tons of hay; 100 tons of corn ensilage.
128 Choice Registered Holstein Cows
The best that money can buy. Located S. E. of Ontario, where it is ideal for corn and alfalfa.
Income Property
With great future. Very close in apartment. On lot 74x120. A good investment at $20,000. Is paying better than 6% at the present low rentals. Will consider house as part payment.
L. E. Martin, 1419 W. 9th. Phone 1229-W.

FOR SALE—2 room house to be moved. 1324 So. Sycamore.

For Sale or Trade
A 5 room new stucco house and garage, built-ins, hardwood floors throughout, orange trees on lot, has to be seen to be appreciated. Will take for my equity piano, car or radio set. Phone 244 and ask for W. F. Miller, or call 110 E. 4th St.

TRUCKMAN or express—Five room house, room on back of lot to build storage house. Will sell cheap and on terms. Box 822, Santa Ana.

Buyers Take Notice
We have the best buy in S. A. in two houses on big corner lot, close in, fine location, very small cash payment, easy terms and low price.
Selway & Miles
307 No. Sycamore.

North Park Tract Lots
A few big beautiful lots in this exclusive north side tract still available. They are 50 x 250 feet; all in fine big walnut trees. All improvements in. Prices $2500 and less. Terms to suit yourself.
H. G. Wendell
111 West Third St.

This is your last chance
Only Two Left
Those South Main street lots are a sure bet for investment or speculation. Desirably located, near school, paving paid, etc. Can you beat it for
$1700?
Let us show you now.
W. B. Martin, Realtor
304½ N. Main St. Phone 2220

$150 DOWN and $25 per month for remaining $3750, on new 5 room and bath, stucco house and garage. Hardwood floors throughout. A snap. Close in. Phone 244, W. F. Miller, 110 E. 4th St., with Vandermast & Son.

FOR SALE OR TRADE—Modern house and lot on Fairview Ave., one block from Costa Mesa school. Fruit. Trade for lots or acreage in Costa Mesa. Geo. Sherry (owner), Costa Mesa.

FOR SALE—New six room home. Price $4000. $250 cash, balance easy. 1442 Maple.

TO TELEPHONE THE REGISTER CLASSIFIED ADV. DEPT. CALL 87 OR 88.

Will Build You a Home
In Palmer Square, near Ross and Fairview, small payment. Terms like rent. Wm. I. Gibbs, 1620 No. Main. Phone 2312-W.

For Sale
Seven room house, located at 530 So. Ross. Anyone wanting a nice house in a first class location at a bargain price see owner at 610 So. Sycamore.

FOR SALE—7 room house with 2½ acres of walnuts, apricots, oranges, lemons, beautiful flowers, shrubs and family fruit. Ideal for chicken ranch. Owner leaving the city. Will sell cheap. 1430 No. Baker.

It's An English Stucco
with a real roof. One of the most beautiful little homes I have ever built. It's nearing completion at 235 E. St. Andrew. You will like it. It's different. R. R. LUTES, the Builder.

REAL CLOSE IN
A 5 room modern bungalow, partly furnished, 4 blocks from 4th St. and 3 blocks from Main St. This place is 2 years old, double garage, fruit trees, lawn, shrubs, flowers, south front. And the price is only $5250. Owner moving to L. A.

BRAND NEW
Modern, up-to-the-minute stucco with 5 rooms and garage. All built-ins, gas mantel, cement driveway. The surprise, however, is the price of $4250, with a small payment down and the balance like rent.
Carl Mock, Realtor
122 West Third St. Phone 532

FOR SALE—Sacrifice new 5 room house, desirable location, flowers and shrubbery. $4500. Call at 1029 Kilson Drive. Phone 2206-W.

FOR SALE OR TRADE—5 room stucco house and garage. Trees, shrubs and flowers, 205 E. Elm St., Brea.

FOR SALE—Furnished or unfurnished my 6 room home. 1033 W. Camile.

Attention Builders
I own a fine lot on Olive St., in Huntington Square, improvements in and paid for. Priced at $1700 for a few days only. Owner. Address Box D, No. 146, Register.

Good Cheap Home
In restricted district, 5 rooms and large lot, at 117 Daisy St. Very liberal terms to responsible parties.
Knox & Stout
401 First Natl. Bank Bldg.

FOR SALE—A real home, strictly modern, paved street, 8 blocks from Fourth and Main. Full bearing fruit trees. Must be seen to be appreciated. Price and terms will surprise you. 840 No. Garnsey, owner.

For Sale or Trade
New bungalow, 7 rooms, modern, gum, oak. Orange trees, pavement. North side. Terms, or will trade for small acreage close in. Phone 32-W.

HOMES FOR SALE—One on West First St., and one on Sycamore. Leaving. Priced right. 417 South Sycamore.

FOR SALE—Wilshire Square lots. I have three dandy lots left that I will sell cheap with small payment down. Very easy terms on balance. Phone 258, R. E. Reid.

FOR SALE—No. Broadway Park lot. I believe this to be one of the best in North Broadway Park and the price is right. Easy terms. Phone 258. R. E. Reid.

New Stucco
For sale, brand new 5 room stucco, N. E. Cor. Bristol and Chestnut, just completed and never lived in. Small payment down, balance like rent. The price will convince you it is a real bargain. Phone 258. R. E. Reid.

Cement Stucco Duplex
Fine condition, south front, paved street, buy at bargain now as owner is leaving for north. Has been priced at $10,500. Take $7000, part cash. Worth your while to look this property over. Phone 756-R.

HAVE LOTS in subdivisions in north and south parts of city. Will build and finance your home. Terms like rent. Geo. Styring, contractor and builder, 1118 Orange Ave. Phone 2578-J.

FOR SALE—5 room stucco, 2022 So. Birch. New. $6500. Also 5 room house, new, $5500. 2015 So. Birch.

LARGE LOT—$5.00 cash, $5.00 mo. Phone 1120-J.

60 City Houses and Lots
(Continued)

GOOD LOT at Laguna. $10 cash, $10 month. Phone 1120-J.

A Real Buy
A nice little modern home, small lot just off 4th street. Convenient to school. 3 rooms and bath. Only $2200. If interested see
W. B. Martin, Realtor
304½ North Main. Phone 2220.

WANTED to trade my equity in beautiful home for 5 acre ranch, with modern five or six room house on blvd., close to Santa Ana. Will assume the difference. Address E, Box 138, Register.

Artistic English Home 602 McFadden St.
Unique in many details, beautiful proportioned living room. Batchelor tile fireplace, special plaster texture with three tone effect, colored tile bath room. Kitchen fully equipped. Owner on premises.

FOR SALE—7 room house, large lot, 3 walnut trees. Bargain if sold soon. 1027 Logan St.

$500 Down Balance Terms
Five room frame house in Orange on lot 55x132. Garage. Price $2100; $500 cash, balance monthly. Good location on Lemon street. R. L. Bisby & Co., 105 W. 3rd St., Santa Ana. Phone 2676.

FOR SALE—A snap, or will take equity in car for equity in place. 1836 South Parton St. Lot 50x125, 2 room house. Will sell at a bargain this week. Address J. C. Seamans, Genl. Del., Long Beach, Cal.

QUIT FOOLING YOURSELF
If you are paying rent read this: A real nice modern home in south part of town on a 51x160 foot lot with an east front. All buildins, cement basement, real fire place, lawn in front and rear, flowers, shrubs, young trees, chicken house and runs, fenced. In fact this is a real homey place with room enough for family fruit, garden, chickens and so on. Small modern ranch. And best of all—the price—only $4750, with any small payment down and the balance in small monthly installments. See us today.
Carl Mock, Realtor
122 W. 2nd. Phone 532

61 Suburban

½ to 10 Acres
The very best poultry, vegetable and fruit land, improved or unimproved, on or near boulevard. Prices and terms right.
Williamson & Williamson
Costa Mesa Bank Bldg., Costa Mesa.

For Sale, 1 and ½ Acres
With new 5 room house, good well, plenty of water to irrigate, 36 fruit trees, 14 walnuts, figs, oranges and lemons for family use. Grapes and berries, different varieties. Place is fenced for chickens. Can keep 500 to 1000. If you are looking for a bargain see Chas. E. Scott, El Toro, Calif.

Real Estate
For Exchange

65 Country Property

WILL exchange Wyoming income property for Southern California. 701½ So. Main St., Santa Ana.

For Exchange
A half section of good wheat land in Canada, clear of encumbrance, 1¾ miles from town. Will trade for equity in good house or a good clear lot in north part of Santa Ana. H. R. Melrose, Realtor, 309 North Sycamore.

65b Groves, Orchards

FOR EXCHANGE— A clear orange grove, $25,000, for Santa Ana, Fullerton or beach, flat, apartment or bungalow court, and 10 acres, 6 oranges, 4 cling peach; $15,000, will take a good home in either of above towns. A. W. Richards, Claremont.

66 City Houses & Lots

FOR TRADE—For car or lot, $1300 equity in 6 room house at 115 So. Cornell, Fullerton. M. C. Drake, 165 Puente Dr., Pasadena.

For Exchange
House and 1 acre to trade for house and lot in south part of town. Isaacson Realty Co., 2028 S. Main.

WANTED—Clear lot first payment on seven room bungalow, strictly modern, balance monthly. Owner, 1619 West Fourth.

FOR SALE OR EXCHANGE—Small equity in modern 5 room home, shrubbery, etc. Look this over. Easy terms. 2002 So. Birch.

Income Property
For sale or trade for small acreage, three furnished houses on lot 50x200. Income $130 per month. Isaacson Realty Co., 2028 S. Main.

EXCHANGE—For late coupe, lot No. 8, block 8, McFadden Tract No. 4. Bought at $900 Jan. 10, 1924. Look at lot and if interested drive car up to Jim Dundas, 605 Market St., Riverside. Phone 220.

FOR SALE—Large frame house, well built, $150. F. D. Basse, Westminster.

For Exchange
Improved city property for clear, vacant or ranch property. See Palm, 601 No. Main.

Real Estate
Wanted

60a City Houses and Lots

Wanted House
Furnished, 5 or 6 rooms. Price and terms must be reasonable. Give full details in answer. D, Box 147, care of Register.

WANTED for cash, lot for residence site. South of Santiago creek, east of Greenleaf St., west of French St., and north of Washington Ave. No inflated price considered. Box N. No. 95, Register.

WANTED—Furnished five or six rooms by reliable parties. Permanent. Phone 1429-R.

Have Buyer For Your House
Wants 3 bed rooms. Let us have your listing on your house today. Our buyer wants action. R. L. Bisby & Co., 105 W. 3rd. Phone 2676.

61a Suburban

WANTED—Best half acre or acre cash will buy, for home site. Tustin preferred. State location and price. Y. Box 33, Register.

Additional Classified Ads. on Next Page

LOOK HERE For Professional and Specialized Service.

Auto Livery

BAER'S AUTO LIVERY Cars rented without drivers. 614 North Main. Phone 381.

Awnings

AWNINGS and anything made of canvas. John Moss. Santa Ana Tent & Awning Co., 304 Bush St. Phone 207

Agricultural Implements

Implements, harness, tractors, trailers. W. L. Lutz Co., 218 E. Fifth.

Building Materials

Van Dien-Young Co., 508 East 4th St. Lime, Plaster, Cement, Lath.

Bicycles and Tires

Let me repair your bicycle. H. W. Myrick, 412 West Fourth Street.

Contractors

Wanted—Cement work. Phone 2151. Clyde Gates, 736 Orange Ave.

STANLEY HILL—Alterations, additions and general building. Ph. 79.

Carpet Cleaning

RUGS cleaned, shampooed and sized and repaired. Agents for tents and awnings. Call us for estimates. Santa Ana Rug Factory, 1033-W. 1217 West First Street, Santa Ana

Corsetier

SPIRELLA CORSETS. Miss Esau. "Corsetier." 1920 Poinsettia. Ph. 1255J

SPIRELLA CORSETS. Mrs. Cora B. Cavins, 316 E. Pine. Phone 1094-W.

Designing and Dressmaking

DRESSMAKING and alterations. Grand Central Apts., Broadway entrance, Apt. 20. Phone 1071-J.

DRESSMAKING, beading. Mrs. J. E. Campbell, 1051 West 1st. Ph. 2251J.

DRESSMAKING. Prices reasonable. 412 W. Camile. Mrs. Simmons.

Dry Cleaning

SUITORIUM, dry cleaning, 1st class service. 309 N. Sycamore. Phone 279.

Express

Special attention to Baggage Transfer Julian Express, 312 N. Main. Phone 2095.

Electrical

Wiring, repairs. S. A. Electric Co., 118 E. Fourth St. Telephone 2970.

Furs

Remodeled, relined. Orders taken for fur trimmings. Olive M. Duling, Phone 152-W. 927 N. Zeyn St., Anaheim, between Lemon and Los Angeles Sts.

Fertilizer

FERTILIZER LIME GYPSUM. C. H. Robinson, 544 N. Glassell St., Orange, Calif. Phone Orange 492.

House Mover

O. V. DART HOUSE MOVING CO., 2822 North Main. Liability insurance. Work guaranteed. Get our figures on your work. Phone 120.

Hardwood Flooring

J. T. RODERICK, Phone 2212-J. Laying, Surfacing and Sanding. Refinishing.

Insurance

Let Holmes protect your homes. E. D. Holmes Jr., 429 N. Sycamore. Phone 2330-W.

Keys

Keys made while you wait. Henry's Cycle Co., 427 West Fourth.

Mattresses

SANTA ANA MATTRESS CO., 218 French street, Factory prices on Mattresses, Box Springs, Couches, Mattresses, feathers renovated. Phone 948-J.

New and Used Furniture

NEW and used furniture; also curios. Morses new and used furniture store, 303 Spurgeon St.

Piano Tuning

EXPERT Piano Tuning. Player repairing. Shafer's Music House. Phone 266.

H. T. Dysart, tuner and rebuilder of Pianos and Pipe Organs. 1415 West First. Phone 2490.

Picture Framing

Artist materials, picture framing. T-O & Paint Co., 608 No. Main.

Patent Attorneys

HAZARD & MILLER Send for Hazard's Book on Patents, free. 5th floor Central Bldg., 6th and Main, Los Angeles.

Paints

T-O & PAINT CO., Paints and Varnishes, 608 N. Main. Phone 1376.

Rug Making

Rugs made from old carpets. Also rag rugs in any size. S. A. Rug Factory. 1217½ West 1st. Phone 1033-W.

Radiator Repairing

Repaired, recored and rebuilt. Rutledge Radiator Shop, 518 No. Birch. Phone 1339.

Razor Sharpening

GET BLADES sharpened on Velvet Edger. Grand Central Market.

RAZOR Blades, Shears and Knives sharpened, cheap, at 220 E. Third.

Shoe Repairing

Shoe repairing done while you wait. Crescent Shoe Shop. 306 Bush Street.

LET HARRIS repair your shoes. Guaranteed work. 910½ W. Fourth.

BOSTON SHOE SHOP. The home of fine Shoe Repairing. 629 So. Main.

Saw Filing

REPAIR WORK of all kinds. Saw filing, lawn mowers, knives, scissors, etc. sharpened by machinery. W. N. Lathrop, 411 North Ross St.

Sewing Machines

S. A. SEWING MACHINE SHOP, 317 E. 4th St. Ph. 971. Machines sold, rented, repairs, supplies. Local Rep. White Sewing Machine Co., Inc.

Tire Repair Shop

Exclusively Tire Repairinig and Retreading. Latest methods for high pressure and balloons. Retreading that pays. Courtney Tire Shop, 409 N. Ross

Typewriters and Supplies

All makes sold, rented and repaired; small monthly payments if desired. S. A. Tiernan Typewriter Co., 317 W. 4th St. Phone 2136.

Trailers

FOR RENT—Trailers. Julian Trailer Service, 915 So. Van Ness.

Transfer

Geo. L. Wright Transfer and Storage Co., 301 Spurgeon St. Ph. 156-W.

Lalonde Bros. Transfer Co. Piano, household, heavy hauling. Located at Platt's Auto Service. Phone 2340., 3rd and Bush. Res. 2021-J.

Let Us Move You Julian Transfer 312 North Main. Phone 2095.

Wanted—Junk

RAGS, paper, sacks, iron, metal, tubes, casings. 931 E. 3rd. Ph. 624-W.

We buy all kinds Junk, Rubber, Tubes, Metal; Highest Prices Paid. 807 East 4th. Phone 1246.

Window Washing

I WASH, CLEAN WINDOWS and houses, wax and polish floors; also do janitor work of any nature. Phone H. A. Rosemond, 485-R.

NEWS MAN BUILDS EL MODENA HOME

(Continued From Page 7.)

your wants that means freedom.'

"Only a few things Mr. Adair considers necessary to his happiness.

"First, good health for his wife.

"Second, a home in California. He has bought the land and is building the house now, at Orange, 35 miles southeast of Los Angeles.

"'Anybody who thinks he has seen a more beautiful view than the view from my California house hasn't seen the view from my house,' says Mr. Adair.

"He wants an automobile and a good one. He can buy any kind he wants.

"He wants a good bed to sleep in. That he can have.

"And he would like to continue as superintendent of the News, at least until the second of next January, when he will have finished his fiftieth year in that composing room.

He Will Have His Wish.

"He will have no trouble about that. John J. Mitchell, head of the Illinois Merchants Trust company who now controls the Daily News, under Lawson's will, can also remember when General Grant was elected. If he and Mr. Adair ever have any quarrel it will be because Mr. Adair won't want to stay as long as Mr. Mitchell would like to hame him stay.

"Mr. Adair's record is one worth having. He began in the Daily News office 50 years ago, when Melville Stone, who by the way is my cousin, started the paper in a room rented from Victor Lawson. Lawson then had nothing to do with the newspaper. He bought it from Stone later.

"Mr. Adair started business with one apprentice and six printers, including himself.

"His type supply was 150 pounds of minion, 150 pounds of agate, and 15 fonts of display head letters.

"Now in that same office 50 years later, he has, he doesn't know how many tons of metal, used over and over in the linotype machines, 35 news machines, 11 ad machines, 215 regular men, with 128 extra men employed much of the time.

"He likes the office, likes the work, but says: 'I mean to walk out; I won't intend to be carried out, and I want to get to California, and to live.'

Sees Only California

"A man on the train asked Mr. Adair about Florida.

"'Florida?' says he. 'Don't talk to me about Florida. There is only one place in the world to live in, when you are able to get there and live decently, and that is California.'

"In three or four months, after he finishes his 50 straight years on one job without a sign of a strike in the 50 years among the men under him, Mr. Adair will move into his finished house near Orange.

"The neighbors will welcome him for he is a real newspaper man, a real man and a good American citizen.

"Others in California will be glad of a chance to welcome him. He represents the steady, ceaseless movement that is destined to make California a state of 50,000,000 inhabitants and of wealth beyond computation.

"Mr. Adair comes to California with his modest fortune based on 60 years of hard work. When the time comes he will leave his fortune in California and his children or grandchildren will follow him here.

"I myself have great admiration for Florida, for the energy of its inhabitants, and especially of its real estate dealers. I believe that it is to be one of the greatest states in this union. There are prosperity and billions enough for all of the states in this land—opportunity and wealth have not been scratched.

"And the day is not far away when the land and the waters of Florida will be dotted with flying machines as thickly as a cornfield is filled with crows. For every one in Florida, two in California, as with automobiles, so with air machines.

Summer Rush To Florida

"It is hard to believe, but it is a fact that the peak load on the Florida railroads in all their existence came, not in last winter's rush season, but in the middle of summer, on the 24th of last July. And in all Florida, during the entire summer, there was only one hotel closed, one of the big hotels at Palm Beach.

"But neither Florida nor anything else menaces California or California's supremacy.

"Mr. Adair coming here has taken a round trip ticket and is going back to finish 50 years in the Daily News office. But the next time he comes he'll buy a one-way ticket.

"Thousands and tens of thousands that come buy one-way tckets. The railroads haul back cars, with the blinds down, nobody inside. That tells California's story and California's destiny.

"When a man has all that he wants, he has all that there is in the world. Mr. Adair, with his house in California finished, will have everything that he wants. He drives his own car, not rushing, but 'sauntering along to see the world as I travel through it.'

"He has run one good solid car for nine years in Chicago and says 'If I can make a car last nine years in and around Chicago, the new car that I am going to get should easily last 25 years on California's wonderful roads.'

"Mr. Adair adds that he is going to California, not to 'gain health,' but to keep the health that he has through old age, when it comes along, the health that he has been able to maintain through 60 years of hard work.

What More Could He Want?

"'What more? he asks, 'could the world give me than I shall have in California? My house on the hillside looks over beautiful groves of orange, lemon and avocado trees. Others take care of them and I am free to see in comfort and admire.

"'Beyond the orange groves I look out to the Pacific ocean. I have an acre of land that will grow anything you want to plant on it. There is enough interest there for any man.

"'Our next trip west with my wife to our California home,, will mean turning our faces forever toward the magnificent Pacific and the most beautiful land on earth. There will be no going back.'

"Such men as Andrew Adair make the wealth, population and future of California.

"At this moment in the United States millions of people are hard at work, accumulating fortunes that they will bring with their families to California, to stay in California.

"As surely as the rivers flow to the sea, just so surely will the streams of American citizenship and prosperity flow toward the Golden West.

"The motto of every California chamber of commerce should be, 'It hath not yet been shown what we shall be.'"

```
END#ROTATOR#TON
LOOPED#T#REBATE
LOWED#MOB#PASTE
#SEA#LUNAR#ATE#
PER#CATERED#ERR
AS#CONE#NAIS#SO
R#FUMED#SPATS#S
ALIBI#####DOORS
S#RECUR#SMELL#E
OF#BASE#TAME#AR
LAG#LESSONS#BIS
#BAD#DECRY#BED#
ALLOW#TRY#TULIP
LEERED#I#IODINE
ASS#DORMANT#EGO
```

Here is answer to yesterday's cross-word puzzle.

100 GATHER FOR KNOCKERS' MEET

(Continued from Page 7)

rainy weather would be out of the question.

Other members, who said they were equally expert in the matter of highways, declared that no difficulty was encountered when the road was traversed Sunday at the height of the precipitation.

Ordered to Go Ahead.

The dance committee was finally instructed to go ahead with the plans for the dance as the members of the committee see fit. Dr. C. W. Johnson is chairman of the committee.

And then the "storm broke"—the well known "razzberry" was bandied about from member to member, all "for the good of the order." President Stanley Clem was able to withstand the verbal assaults of his compatriots and "knockers' night" was voted a "huge success."

CROSSWORD PUZZLE

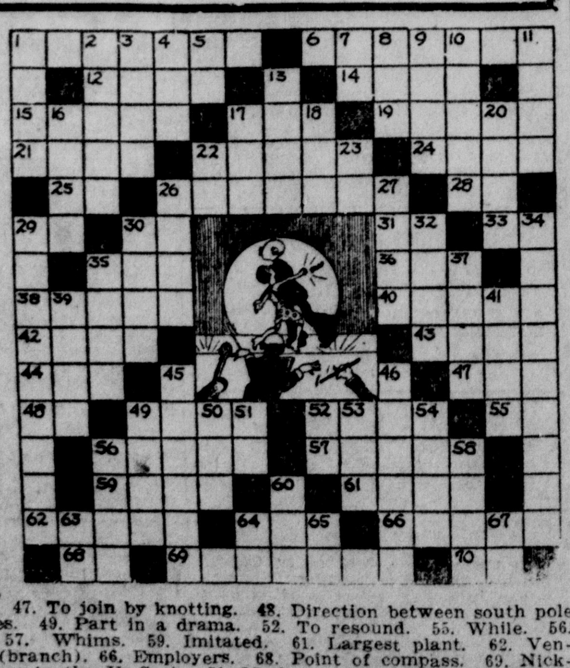

"All the world's a stage" and even crossword puzzles feel the influence of the drama.

HORIZONTAL—1. Dramatic playhouse. 6. First performance of season. 12. Street car. 14. Angers. 15. Guide in a playhouse. 17. Highest rank on a bill. 19. School mass meeting. 21. Portico. 22. Engine room greaser. 24. Tiny mounds (golf). 25. Like. 26. Additional performances given because of applause. 28. Point of compass. 29. Correlative of either. 30. Beast of burden. 31. Above. 33. Sun god. 35. Chief Linquistic stock of Indo-China. 36. To polish. 38. Exterior part of bread. 40. To drift on surface of water. 42. Stag. 43. To murmur as a cat. 44. Sea eagle. 47. To join by knotting. 48. Direction between south pole and where sun rises. 49. Part in a drama. 52. To resound. 55. While. 56. Opposite of man. 57. Whims. 59. Imitated. 61. Largest plant. 62. Ventilated. 64. Tree (branch). 66. Employers. 68. Point of compass. 69. Nickname for northerners in the U. S. A. 70. Mother.

VERTICAL—1. In this manner. 2. Natural character of a community of people. 3. Region. 4. Sailor. 5. Printer's measure. 7. Jumbled type. 8. To sin. 9. Tidy. 10. Small bodies of land surrounded by water. 11. Men of grotesque appearance. 13. Composition for one performer. 16. Man or woman billed in largest type (theatrical). 17. Twitching. 18. By. 20. To grin contemptuously. 22. Upon. 23. Second note in scale. 26. Door in theater. 27. The swell of the sea which breaks upon the shore. 29. Seats in the front part of a theater. 30. Hops kiln. 32. Soft vegetable mass. 34. Female performers. 35. Soft mass. 37. A conflict. 39. Uncommon. 41. Melody. 45. Humorous play. 46. Decorative part of a show. 49. What some acrobats walk. 50. Boy. 51. Half an em. 52. Standard type measure. 53. Portable bed. 54. Lyric poems. 56. Article of merchandise. 58. To appear. 60. To annoy. 63. Within. 64. Variant of "a". 65. Myself. 67. Solar disk.

Financial and Market News

WALL ST. JOURNAL

NEW YORK, Oct. 6.—Despite the continuance of relatively high call money for which a charge of 5½ per cent was in effect all day, stocks developed a generally improved tone and aggressive advances occurred in a number of departments. Motor shares displayed a greater degree of buoyancy than any other group. Buying by executives of several leading automobile companies was in evidence and the best levels of the current Bull market were reached by General Motors, Studebaker and Willys Overland.

New high ground was also attained by several merchandising issues, including May Department Stores, Gimble Brothers, Woolworth and National Cloak and Suit.

Stocks of this class were strengthened by the remarkable extent of seasonable business which is running at record proportions.

Specialties like Foundation Company, U. S. Realty and New York Canners also scored sharp advances, reflecting pending developments with regard to capital adjustments.

The market closed lower. Closing prices included:

U. S. Steel, 121, off 1; American Can, 232¼, off 4⅝; Baldwin, 117½, off 1¾, Chrysler, 182⅛, off 1⅞; Dodge, 38½, off ⅜; Fleischmann, 134⅝, off 3⅞; General Electric, 297, off 3; General Motors, 112; Mack Truck, 206¼, off 5¾; Marland, 46⅝, off ⅝; North American, 65⅝; Pan American Petroleum "B" 62½, off 1½; Studebaker, 59¼, up ¾; U. S. Rubber, 69⅝, off 2⅛; Ward Baking, 84¾, off 1; White Motors, 83¾, off ⅛; Woolworth, 191⅛, off 1⅝; Willys Overland, 29½, up 2⅞, B. and O. 80¼, off ¾; C. and O., 106⅜, off 1⅝; New York Central, 121, off ⅝; Frisco, 96, off 1.

FOREIGN EXCHANGE

NEW YORK, Oct. 6.—Foreign exchange opened lower. Demand sterling $4.83 11-16; Francs, .0461¼; Lire, .0401½; Belgium, .0445½; Marks, .2380; Sweden, .2683; Norway, .1963.

NEW YORK, Oct. 6.—Foreign exchange closed lower. Sterling, $4.83-13-16.

Francs, .0459.
Lire, .0401¼.
Belgium, .0446½.
Marks, .2380.
Holland, .4017.
Sweden, .2683.
Norway, .1962.
Montreal, 1.0003125.
Russia, 5.15.
Greece, .0142½.
Shanghai, 78.
Yokohama, 41.

BANK CLEARINGS

LOS ANGELES—$26,207,782.19.
SAN DIEGO—$1,004,914.46.
PASADENA—$1,062,507.59.
SAN FRANCISCO—$33,000,000.
OAKLAND—$4,320,600.
BERKELEY—$436,386.
TACOMA—$3,063,000.
PORTLAND—$6,321,426.
SEATTLE—$6,988,536.

LIBERTY BONDS

NEW YORK, Oct. 6.—Prices of Liberty bonds today:

Second 4¼'s—$100.26.
Fourth 4¼'s—$102.2, up 1.
Treasury 4¼'s—$106.5, up 1.
Others unquoted.

CITRUS MARKET

NEW YORK, Oct. 6.—Nine cars oranges, four cars lemons sold. Oranges 10@20c higher on best stock; ordinary stock steady. Averages $3.95@$9.31; highest price five boxes President $13.28.

Lemon market slightly higher. Averages $6.56 to $8.96.

Weather fair; 8 a. m. temperature

CHICAGO LIVESTOCK

CHICAGO, Oct 6.—Cattle receipts 11,000, mostly fat steers of value to sell at $11.00 and below; few heavy specialties up to $15.00; loaders around $16.00; vealers fairly active at $13.50@$14.00; outsiders $14.50.

Sheep receipts 21,000, market lambs generally steady. Sheep strong. Desirable fat native lambs, $15.00@$15.50, desirable fat range ewes, $7.75@$8.25; odd lots natives, $6.50@$7.50.

Hogs—Receipts 21,000; market uneven steady to strong. Top, $12.75; bulk $11.20@$12.50.

COTTON MARKET

NEW YORK, Oct. 6.—Cotton opened higher. October, 2296, up 6; December 2295, up 5; January 2223, up 8.

CHICAGO CASH GRAIN

CHICAGO, Oct. 6.—Cash wheat No. 2 Durum, $1.20.

FOUR ASPHYXIATED IN ROOM OF HOTEL

SEATTLE, Wn., Oct. 6.—Stretched across a single bed, the dead bodies of two young men and two girls were found in a hotel at Renton, yesterday. An open gas jet was the cause of the tragedy. Dr. Adolph Bronson, deputy coroner, said the affair seemed to have been an accident.

The men were R. E. Samson, 22, Renton, Wn., and William L. Holmes, 22, Kenneydale, Wn. The two girls, about 17 years old, have not been identified, but relatives of two missing girls from North Bend have been called in an effort to establish identity of the bodies.

The party engaged the room about 3 o'clock in the morning, one of the men appearing alone and taking the room.

News Briefs From Today's Classified Ads

For sale, 1924 Reo sport touring. Duco finish, Calif. top, tonneau shields, etc.

$150 down and $25 per mo. for remaining $3750 on new 5 room and bath stucco house.

Baby chicks, R. I. Reds, $18 per 100.

$75 gas range, first class condition, $30.

$25 reward for recovery of 1923 Chevrolet sport touring, license No. 931-498.

L. A. PRODUCE

LOS ANGELES, Oct. 6.—Trading today was fairly active with irregular receipts on account of the rain and several minor price changes. Apples show little change in price but an improved movement. Grapes are firmer. Potatoes are dull with liberal supplies on track.

Apples—Northern, Bellefleurs mostly $3.50@$3.75, few $4.00. Owens Valley, Yucaipa, Jonathans, 3½@4c lb., Delicious, 4@4½c lb. Washington, Oregon, Idaho, Jonathans, orchard run culls out, face and fill, mostly $1.75@$1.85; few best, $3.00; poorer, $1.60@$1.65 basket.

Bananas—Central America, 5@6½c. Poor quality and ripes, 3@4c lb.

Beans—Local, Kentucky Wonders, 5@6c lb. Limas, 2½ to 3½c lb.

Bunched Vegetables—Per dozen bunches: beets, 35c, carrots, 30c, onions 10c, spinach 25c, radishes, 15c, turnips 40c.

Cabbage—Local, mostly $1.25@$1.50 per cwt.

Cauliflower—Local, Snowball, 85c@$1.00, poorer 60@75c per crate.

Celery—Local, mostly $1.25@$2.00 per crate, poorer $1.75 per crate.

Cranberries—Massachusetts, early blacks, mostly $5.25@$5.50 per half barrel box.

Cucumbers—Local, $1.50@$1.65 per lug.

Figs—Local blacks, whites only, 6@9c lb., poorer, 4@5c per lb.

Grapefruit—Arizona, Clayson, $5.75 per box.

Grapes—Local and northern, Thompson Seedless, 50@70c lug. Muscats, 3@4c; Malagas, 3@3½c lb. Black Hamburgs, 3½@4c per lb. Tokays, 3@4c

Lemons—Local, $7.00@$7.50 per box.

Lettuce—Northern $2.75@$3.25, mostly $3.00, poorer $2.25@$2.50 per crate.

Onions—Local, sacked Spanish $1.85@$2.10, few best, large, $2.25@$2.40 per cwt.

Oranges—Southern, special brands, Valencias, $8.50@$8.75 box, very small $6.50 box.

Peaches—Northern, local, Salways, 3@4c, Phillips, 4@5c per lb.

Pears—Northern, Bartletts mostly, 6@7c per lb., poorer, 4@5c per lb.

Peas—Northern, 10@12c per lb.

Peppers—Local, Bells 3c per lb., Chilis, 3@3½c lb.

Pomegranates—Bakersfield, mostly 3½@4c per lb.

Potatoes—Stockton, sacked long whites mostly, $2.40@$2.65 per cwt., fancy $2.75 cwt., poorer, $2.35@$2.50 per sack. Eastern Idaho, sacked Russets U. S. No. 1, $2.55@$2.60.

Squash—Local, Italian $1.00@$1.10 per lug, Crookneck, 60@65c per lug. Summer 90c@$1.00 per lug; Hubbard, Banana, 2@2½c per lb.

Sweet Potatoes: Nancy Halls, Jerseys 3½@4c lb. Turlock: Nancy Halls Jerseys, 4@4½c, mostly 4c.

Tomatoes—Local, mostly 50@65c per lug, small, poorer 35c per lug.

REAL ESTATE TRANSFERS

Furnished by Orange County Title Company

Deeds

October 5th, 1925

Harry M. Smith to John A Meiss same 26894.

Pac Elec Land Co to Frank A Pagliuso Lots 19 and 20 Blk 15 Blk B Newport Beach.

O Co Title Co to Chas Read et ux Lot 13 Blk R McKnight Add.

Otto Rust et ux to Susan M Medlin et ux land in SW¼ sec 35-5-11.

Harry L. Ogg et ux to Homer E Bartlett et ux Lot 12 Blk 2 Laguna Heights.

Ernest Alfred Watson et ux to J F Richards et ux 5 ac in Lot 332 Blk 13 Irvines Sub.

Same to same Lot 8 Blk A Tr 315.

Wm C Davis et ux to Manly R Williams et ux same 26928.

D A Casey et ux to J P Henry et ux part Lot 10 Fairview Farms.

I J Owens et ux to J P Henry et ux same 26930.

Donald F Harrison et ux to Frederick L C Roess et ux Lot 3 Blk 11 Tr 234.

C M McCain et ux to J A George Lot 17 Blk A Mountain View Garden Tract 396.

Pac Elec Land Co to Jesse Howard Payne et ux Lot 6 Blk 11 Tr 234.

Same to same Lot 5 Blk 11 Tr 234.

Same to same Lot 4 Blk 11 Tr 234.

Perry Albert Perkins to J A Perkins 1-3 int in Lot 9 W L Rhodes Add No. 2.

Geo W Golladay to John Q Moore et ux Lot 24 Tr 55.

Selina W Leverich to Ernest R Ramsdale et ux lot 16 Tr 498.

Chas H Heynes et ux to D F Campbell et part Lot 13 Blk H Orange.

W A Thomas to Orpha Thomas all int in Lot 5 and part Lot 4 Blk B Tct 227.

BUILDING PERMITS

Santa Ana

1921—1259 permits	$2,058,248
1922—1548 permits	3,771,831
1923—1656 permits	5,166,837
1924 — 943 permits	2,089,446
January—96 permits	$ 226,740
February—92 permits	237,966
March—68 permits	184,837
April—59 permits	147,106
May—61 permits	132,415
June, 46 permits	214,520
July, 54 permits	113,495
August, 70 permits	254,325
Sept. to date, 92 permits	329,584
October to date, 10 permits	10,500
Total, 648 permits	$1,851,518

October 5

L. E. Brown, 1618 West Third St., alteration and repairs, frame residence, composition roof, $1500. Owner, contractor.

R. W. Bales, 902 West First street, frame addition to garage, composition roof, $400. Owner, contractor.

LOS ANGELES LIVESTOCK

LOS ANGELES, Oct. 6.—Cattle receipts 400, slow weak, 25c lower; bulk steers, $8.00; bulk she stock, $4.50@$5.50; bulk calves, $8.50@$10.

Hogs—Receipts 400, active, steady; top and bulk, $15.00.

Sheep—Receipts 200; lambs $13.40@$14; ewes $5.50@$8.

Municipal Issues

Yielding 6% to 7%

Free from income and surtaxes, as well as personal property taxes, may be had in the form of

STREET Improvement BONDS

We invite your inquiries

G. W. BOND & SON

204 W. Fifth St.
Santa Ana
Phone 2830

SAN FRANCISCO PROD.

SAN FRANCISCO, Oct. 6.—Supplies of grapes for juice purposes were heavy and tracks are crowded with cars. Demands for grapes was moderate but with liberal supplies, prices showed a downward tendency. Cantaloupes of the pink meat variety were bringing from $2 to $2.50 per standard crate, while flats were generally selling from $1.00@$1.25. There was wide range in the quality of raspberries which sold from $1 to $1.50 per crate. Blackberries were in limited supply bringing from 40 to 60 cents per drawer. Salway peaches from Oregon were cleaning up rapidly from $1.50@$1.60 per box.

Apples—Bellefleurs, best, $1.65@$2. Newtowns, best, $1.65@$1.85; Jonathans, Washington, $1.75@$2.25; Winter Bananas, $1.85@$2.00.

Bananas—Per lb. Hawaii and Central America, 5@6c; poorer low as 4c.

Berries—Strawberries, local, 65@80c drawer; blackberries, 40@60c drawer; raspberries $1.00@$1.50 crate.

Cantaloupes—Turlock pink meats, standards $1.75@$2.50; green meat standards, $1.00@$1.50.

Figs—Black double layer, $1.25@$1.75; white, 50@75c.

Grapes—Crates, Thompson seedless, 50@75c; Malagas, 60@75c; Muscats, 75c@$1.25; Tokays, 75@$1.25; Cornichons, 75c@$1.25.

Grapefruit—Southern special brands, fancy $6.50@$7.25; others $4.50@$5.50.

Lemons—$8.50@$9.00 per box; choice $7.75@$8.25; lemonettes $3.00@$3.50. 65c@$1.00; Persians, 75c@$1.25; water-Melons—Honeydews, standard crates melons, Turlock 1c pound; casabas, crates, 75c@$1.00.

Oranges—Boxes, Valencias, medium to large, $8.00@$8.75; choice, $6.50@$7.50.

Peaches—Standard boxes, Salways, $1.15@$1.60.

Pears—Bartletts, $3.00@$3.25 box; No. 2 $2.00@$2.50.

Plums—Grand Duke and Kelsey German, $1.75@$2.00.

BUTTER-EGGS-POULTRY

LOS ANGELES, Oct. 6.—Butter—Wholesale prices, 55c.

Price to retailers, 58@59c.

EGGS—

Extras, 53c, no change.
Case count—No change.
Pullets, 42c, up 1.
Peewee, 31c, up 1.

Live Poultry

Hens, up to 3 lbs., 17c; hens, 3 lbs. to 3¾ lbs., 20c; hens, 3¾ lbs. and up, 20c; hens, colored, 4 lbs., and up, 29c.

Leghorn fryers, 2½ to 3 lbs., 24c.

Broilers, 1 to 1½ lbs., 37c. Broilers, 1½ to 2¼ lbs., each lb., 37c.

Fryers, 2¼ to 3 lbs., colored, 27c. Roosters, soft bone, 2 lbs., and up, 27c.

Stags, 18c. Old roosters, 12c.

Ducklings, Pekin, 3 lbs. and up, 25c.

Ducklings, other than Pekin, 3 lbs., up 20c. Old ducks, 16c. Geese 25c.

Young tom turkeys, 13 lbs., and up, 30c; young tom turkeys, dressed, 12 lbs. and up, 34c; hen turkeys, 8 lbs., and up, 30c; hen turkeys, 7 lbs. and up, 34c.

Old tom turkeys, 24c.

Small hen turkeys, under 7 lbs., 15c.

Small hen turkeys, under 12 lbs. 15c.

Squabs, light and heavy, per lb. 40c.

Capons, less than 8 lbs., 30c. Capons, 8 lbs. and up, 35c.

Belgian hares, 2½ to 3½ lbs., 14c.

SAN FRANCISCO, Oct. 6.—Butter, extras, 56c; prime firsts, 52½c.

Eggs—

Extras, 57c; extra pullets, 45c; undersized pullets, 31c.

Cheest, California flats, fancy, 28½c.

California Young Americas, fancy, 31c.

Oregon Triplets, 28c.

Oregon Young Americas, 28½c.

CHICAGO BD. OF TRADE

CHICAGO, Oct. 6.—Sharp gains in wheat sent the entire grain list to a higher close on the Board of Trade today.

All net gains were held.

Switch in sentiment by former Bears was more pronounced in the wheat pit. Shorts and Eastern commission houses were aggressive buyers on a market conspicuous for its decreased pressure. English cables said the continent sought grain in other markets.

Fair support offset a tendency to liquidate by tired corn longs.

Oats followed other grains. Provisions strengthened late in sympathy with grains and short buying.

Range—	Open	High	Low	Close
WHEAT—				
Dec., new	138	141¾	137½	141¾
Dec., old	137⅝	140⅞	136¾	140⅞
May, new	139¼	141½	138¾	141½
May, old	138½	140¾	137½	140¾
CORN—				
Dec.	77½	78¼	77⅜	78¼
May	82⅛	83	82⅛	82⅞
OATS—				
Dec.	40	40¼	39¾	40⅛
May	44¼	44½	44⅛	44½
LARD—				
Oct.	$16.40	$16.55	$16.40	$16.55
RIBS—				
Oct.	Nominal	——	——	$16.30
RYE—				
Dec.	82¼	83	81½	83
May	88	88¾	87¼	88¾

SUGAR AND COFFEE

NEW YORK, Oct. 6.—Sugar steady, raw, $3.93; refined easier; granulated $5.10@$5.25.

Coffee, No. 7 Rio on Spot, 21½; No. 4 Santos, 23@23½c.

Why Do You Have a well known tailor make your clothes, or

Why Do You Buy a well known brand of clothes, or

Why Do You Buy a well known make of shoes, or

Why Do You Buy a well known brand of cigars, and

When You Are About to build a home, or

When You Are About to buy a home, or

When You Are About to renew a loan on your home,

Why Do You Not get the loan from some well known financial institution?

Why Do You Not exercise the same care in buying a home as in buying a cigar?

6% HOME MUTUAL 7%
BUILDING AND LOAN ASSOCIATION
115 W. FOURTH ST. SANTA ANA, CAL.

O. M. ROBBINS, Secretary

RUST & CO.

STOCKS AND BONDS OF ALL MARKETS

FOR SALE (Subject)

Unique Vending Co.	Cheap
Vendor Dist. Co.	$87.50
First National Sec.	BID
Second National Sec.	$200.00
Gilmore Oil	14.50
Sou. Calif. Edison, Pfd. and Com.	MKT.
Julian Pete. Pfd and Com.	MKT.

—— And Many Others ——

RUST & CO.

211 Spurgeon Building Phone 359

If You Need Money Quickly—Borrow From Us!

At times one needs money quickly—to pay doctors, dentists, grocers and butchers bills. Keep your Credit good by paying promptly. If you are temporarily short let us help you—we loan money on easy monthly repayments.

The Peoples Finance & Thrift Co.

Capital $100,000

Sycamore and Third St., Santa Ana Opposite Post Office

UNLIMITED AMOUNT OF MONEY at 6½% and 7%

First lien loans on residences, courts, flats, apartments and business properties for short or long periods.

—Attractive Terms—Prompt Action—Conferences Invited—

Stanford C. Robertson

Suite, 714 Farmers & Merchants Bank Bldg., - Long Beach, Calif.

Security *Courtesy* *Promptness*

MEMBER FEDERAL RESERVE SYSTEM

Statement of the Condition *of the*

Orange County Trust and Savings Bank

Santa Ana, California

At the Close of Business Sept. 28, 1925

RESOURCES		LIABILITIES	
Loans and Discounts	$1,911,959.97	Capital Stock	$ 300,000.00
Liberty Loan and Other Bonds	247,700.00	Surplus	125,000.00
Bank Building, Furniture and Fixtures	74,000.00	Undivided Profits	47,593.16
Safety Deposit Vaults	13,200.00	Interest collected but not earned	305.00
Stock in Federal Reserve Bank	12,750.00	Dividends Unpaid	6.00
Other Real Estate	19,138.96	Rediscounts with Federal Reserve bank	68,800.00
Overdrafts	13.26	Deposits	2,145,685.80
Cash and Sight Exchange	408,627.77		
	$2,687,389.96		$2,687,389.96

Interest Paid at 4% on Savings Accounts and Certificates of Deposit

Our Bond Department will furnish you any bonds desired at the market price

Our Trust Department will act as your Trustee, Executor or Administrator

We shall be glad to have you call on us with any banking business you may have.

ALL NEWCOMERS WELCOME

Large enough to Protect you—Small enough to know you Always ready to serve you

Register Want Ads Bring Results

Sporting News

Santa Ana Register
PEOPLE'S PAPER FOR ALL ORANGE COUNTY
DAILY EVENING

General Local News

SECTION THREE

SANTA ANA, CALIFORNIA, TUESDAY, OCTOBER 6, 1925

PAGES THIRTEEN TO EIGHTEEN

WASHINGTON, PITTSBURGH CLASH TOMORROW

Al Clayes, Backfield Ace, Returns To J. C.

MINUTE MOVIES

(All rights protected by The George Matthew Adam Service—Trade Marks Registered U. S. Patent Office.)

By ED. WHEELAN

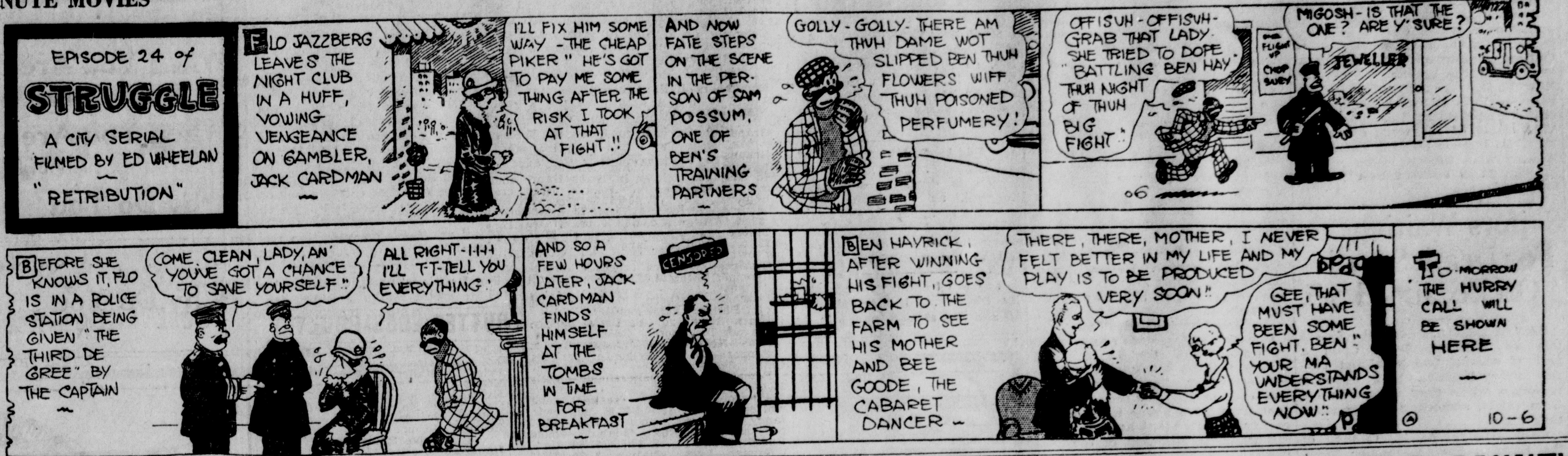

BROKEN FIELD RUNNING STAR AGAIN IN FOLD

Thoele, Harkleroad Due to Report Tomorrow; Locals Play U. S. C. Frosh

Al Clayes, veteran quarterback and one of the most spectacular broken field runners that ever dug a cleated shoe in the greensard at Poly field, parked a load of books under his arm and returned to the Santa Ana junior college today to again battle in the "Jay-Cee" football ranks.

The return of the sensational Clayes, who has been attending Occidental college, was only one of many interesting developments of the day.

Coincident with Clayes' appearance on the campus, "Barney" Thoele, crack tackle of the 1924 junior college eleven, and Harry Harkleroad, star linesman and halfback at Tustin high school for the past two seasons, announced their intention to matriculate and join the college squad today.

Coach Graham Harris is humming a merry tune over the new developments. He has a match arranged against the freshmen team of the University of Southern California here Wednesday, October 21 and he is virtually assurred of a match at Palo Alto against the Stanford yearlings late in October.

All the strength available will be called in action in these games so Coach Harris is strenuously drilling his men. Last night was too muddy for practice so the team was given a chalk talk, but during the rest of the week the squad is to be pushed.

The Anaheim high school team will be met in a game to be played there tomorrow afternoon. Clayes is an Anaheim boy and he may aid in giving his alma mater a defeat.

In a check on Clayes' eligibility made yesterday, it was discovered that he wouldn't be able to play in league games. However, Coach Harris intends to send him in practice clashes. Harris is counting much on Clayes in the games with the Stanford and U. S. C. freshmen teams.

Clayes decided to enroll here when he found that he would be ineligible to play with Occidental in conference matches. He had won a place on the varsity backfield but his credentials were short one unit.

Clayes probably will go into action against the freshman team of the University of California, Southern Branch, in the curtain-raiser to the Branch-Pomona varsity tilt in Los Angeles next Saturday.

Next week the junior college team engages in its first league encounter against Pasadena Wednesday. The game is to be played here at 3 o'clock.

Weak points in the attack of the local aggregation as shown in the game against Loyola last Saturday are being corrected by Mentor Harris. He said today that he plans to have two sets of backfield men. His regulars will probably be Herbert Ebersole, fullback; Blanchard Beatty and Adelno McLane, halfbacks; and Dan Cook, quarter.

The second set of backs is likely to include Bill Young at fullback; John Lutz and James Smith at halfgacks. Clayes, of course, will be used whenever possible.

Stress is to be placed on developing a fighting offense and strengthening the bad holes in the line this week. Thoele is expected to fit in one of the tackle positions and Harkelroad may be placed at guard. With the new recruits, Coach Harris now has amout 25 men from which to draw material for his eleven.

"All's Well that Ends Well"

......Including results from a poorly written Classified Ad in The Register.

But regular users of our Classified columns find that the well written ad PAYS—

Because results are obtained in the shortest possible time.

Give YOUR Classified Ad a chance! Ask for one of our trained Ad-Takers at Telephones 87 or 88 today.

Santa Ana Register

Fidel and Jack In Strong Man Stunt; 2 Champs Are Pals

Jack Dempsey, the heavyweight champion, and Fidel La Barba, flyweight crown-wearer, are close friends. Here Jack is shown shouldering his little playmate.

BROADWAY RACE WITH 10 CLUBS BEGINS MONDAY

With a most imposing list of pin-getting aggegations lined up for the campaign, the Broadway academy's Winter Bowling league will get under way next Monday night, Harry Gaspar and Walde Andersen, proprietors of the alleys announced today. Ten local business firms hae entered five-man squads and the most successful race in the history of the bowling game here is expected.

Teams entered include the Santa Ana Junior Chamber of Commerce, Paul Gilbert, captain; Besser's Toggery, Frank Besser, captain; Swift's Premiums, Dan Holland, captain; Orange County Title company, George Parker, captain; Santa Ana council, Knights of Columbus, Engleman, captain; Robertson's Radiolians, Fred Robertson, captain; Southern California Edison company, George Mull,, captain; Ehlen Plumbing company, G. Klaustermeyer, captain; Schroeder's Pill Rollers, J. Schroeder, captain, and the Richfield Oil company, Hall, captain.

All games will be played under rules of the Pacific Coast Bowling Congress and the limit to team average will be 835.

The schedule for the first week's play follows: Oct. 12—Junior Chamber of Commerce vs. Schroeder's Pill Rollers; Oct. 13—Ehlen Plumbing company vs. Southern California Edison company; Oct. 14—Robertson Radiolians vs. Swifts; Oct. 15—Orange County Title company vs. Richfield Oil company; Oct. 16—Knights of Columbus vs. Besser's Toggery.

The first lawn tennis tournament for the United States singles championship was held in 1881. The first six tournaments, from 1881 to 1887 inclusive, we e won by R. D. Sears.

Newcom sells Volck spray.

FARRELL PICKS SOLONS TO BAG DIAMOND TITLE

By HENRY L. FARRELL
(United Press Sports Editor)

NEW YORK, Oct. 6.—After considering the relative pitching, fielding and batting strength of the principals in the world's series beginning tomorrow, and the mental morale of the two champions, it is our guess that the Washington Senators will win the series from the Pittsburgh Pirates.

It is only a guess and it is no better than the opinion of any one who thinks and is willing to wager that the flashy Pittsburgh club will defeat the Washington veterans.

The Pirates are considered stronger than the Senators because of more quality of good pitching, heavier hitting from eight men in the lineup who are .300 or better and greater speed afoot but a close analysis of the figures will show that these advantages are not so heavy.

Coming into the last stretch the Pirates were leading the National league in team batting with an average of .306 but the Senators were leading the American league with a mark of .305. The Pirates had stolen 142 bases and the veteran Senators had stolen 132. There isn't any great difference in those figures.

When it comes to pitching it does seem that the Pirates have more good pitchers than the Senators but the Pirate staff isn't as flexible as the Washington staff and no manager in baseball can handle and mix up his pitchers as well as young Bucky Harris did in the series last year.

Harris, in beating the Giants last year, knew almost exactly how many innings his pitchers were good for and he made his plans accordingly. He had in Marberry—and he still has in him—the greatest relief pitcher in baseball and he ought to be of invaluable service again this year.

"Money Playing."

The most important factor in a series where there is so much money at stake to the individual players is experience. Ball players call this experience "money playing" and in this respect the Senators have a tremendous advantage over the National league champions.

The difference between the winners and the losers share in the world's series last year was more than \$2,000 to each player and it ought to be just as much this year. Every ball hit in the series will be tagged with \$2,000 and the Pirates will think more of that than the Senators, who have been through one terrific series and two hard pennant races.

Series Rivals Compared

BY BILLY EVANS

(In this series of articles which will appear in The Register from day to day, Billy Evans, for the last 20 years an umpire in the American league, compares the Washington and Pittsburgh teams which meet for the baseball championship in the series this season.)

Two brilliant shortstops are possibilities for the world series, Roger Peckinpaugh of Washington and Glenn Wright of Pittsburgh.

Roger Peckinpaugh is unquestionably one of the greatest shortstops the game has ever produced. He bats and throws right-handed.

PECK

As a money player, Peckinpaugh is without a superior in the majors. He is par excellence in the field and, while not a great batsman, is decidedly dangerous, best in the pinch.

Peckinpaugh is not fast, yet no infielder in the game, not even Frisch, the "Flash," covers more ground. Peck seems to know every hitter, is always moving with the pitch and makes the most difficult plays look easy.

Peck isn't a .300 hitter. He has certain weaknesses but American league pitchers have the greatest respect for him in the pinch.

Some idea of Peck's value to the Washington club can be gleaned from the fact that he is certain to receive serious consideration for the honor of being voted the most valuable player in the American league.

Glenn Wright of Pittsburgh is a master shortstop. He bats and throws right-handed. He is a big, rangy fellow, very fast, covers much ground and his wonderful arm enables him to put the finishing touch to seemingly impossible plays.

WRIGHT

At the bat Wright has a slight edge on Peck. Wright gets more distance to his drives than Peck, yet I doubt if he is of more value when a timely hit is needed.

There is little to choose between Peckinpaugh and Wright. They are the two outstanding shortstops of the year. Both have been endowed by nature with remarkable ability; Wright has the youth, Peck the experience.

A draw would be a popular decision, but I lean to Peckinpaugh.

Some real class is booked for display in left field.

CUYLER

Washington begs to present the great "Goose" Goslin. Pittsburgh offers the youthful and brilliant Cuyler.

Last season Goslin was the big threat of the Washington club at the bat, the Babe Ruth of the Senators. His home run hitting featured the winning of the 1924 world series.

Goslin bats left and throws right-handed. He takes a terrific cut at the ball and gets great distance to his drives. He may look foolish on a certain ball and on the next pitch crack the same style delivery over the fence.

Weakness in the field retarded Goslin in his climb to stardom. One couldn't class him as a Speaker at present but he has made rapid strides forward afield. Lacks grace but he can go and get them. He has a strong arm.

Goslin is a player who looms as a constant menace to the opposition.

GOSLIN

To combat the efficiency of Goslin, Pittsburgh offers Hazen Cuyler, the sensation of last year in the majors, who has proved he wasn't a mere flash by repeating.

Cuyler bats and throws right-handed. He's a great hitter. Like Goslin, he is the threat of the Pirates. Cuyler, although built on rather sturdy lines, is very fast. He is a better baserunner than Goslin and in the field has an edge on the Washington star.

Being familiar with Goslin's remarkable ability, I am inclined to place these two stars on a par. A cold analysis of the skill of the two in varieus departments, however, would give Cuyler a slight edge.

While the definite lineup of the two teams is a bit uncertain it is probable that Barnhart will start in left field and Cuyler will appear in right for Pittsburgh.

Pitted against Rice, who is playing in top form, Cuyler would be entitled to the edge on his remarkable showing the past season. A comparison between Goslin and Barnhart gives the Washington star a much wider margin than Cuyler enjoys over Rice.

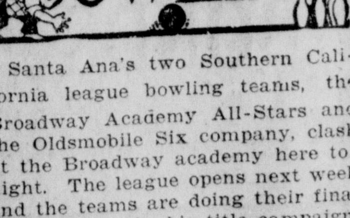

BOWLING

Santa Ana's two Southern California league bowling teams, the Broadway Academy All-Stars and the Oldsmobile Six company, clash at the Broadway academy here tonight. The league opens next week and the teams are doing their final prepping for the big title campaign. Tentative lineups include Bill Karam, Harry Schwartz, Walde Andersen, E. A. Mitchell and Bill Bird for the Broadway squad and 'Moose' Ames, S. Larrison, "Stormy" Gordon, Penny Jones and Charlie Zimmer for the A. and B. alleys quintette.

With Horace Snow pounding the woodpile for a 625 series, The Register Mercantile league team defeated the O. A. Haley Inc. quintette by 21 pins in a match game at the A. and B. alleys last night. Snow's 232 was high game. The scores:

Santa Ana Register

	1st	2nd	3rd	Tot.
Ames	202	190	162	554
Snow	173	232	220	625
Walker	154	169	165	488
Yould	179	193	168	540
Crawford	162	165	159	486
Totals	870	949	874	2693

O. A. Haley, Inc.

	1st	2nd	3rd	Tot.
Wagle	152	192	179	523
Brannon	167	220	160	547
Keir	165	178	167	510
Efker	203	193	150	546
Zimmer	163	181	202	546
Totals	850	964	858	2672

King George was among those sending congratulations to Jack Hobbs, the famous English cricketer, on his record-breaking achievement in scoring 127 centuries.

PITTSBURGH IN GALA DRESS ON EVE OF SERIES

PITTSBURGH, Pa., Oct. 6.—Amidst the smoke before the battle, Pittsburgh, lair of the pennant winning Pirates, took on the air of a real world's series town today.

There was pep in the step of pedestrians, mounted police who will handle the crowds at Forbes' field tomorrow, pranced in practice, ticket scalpers' offices opened down town and carpenters banged the last nail into the additional stands of new pine which will seat the farthest removed of 45,000 spectators on the morrow.

A red sun burned its way through the murky haze, with promise of fair weather for the opening game, despite the weather man's fear of possible showers. There seemed little reason to doubt that the oldest inhabitants' prediction of fair and warmer would be fulfilled.

Out at Squirrel Hill, the Washington Senators, who had been permitted by Manager "Bucky" Harris to bring their wives and families to the big series, loafed throughout the morning, awaiting their turn to practice on the smoothly manicured greensward of Forbes field.

The first outburst of dissatisfaction with arrangements for the series came from the Washington club this morning.

The Senators were housed in the more or less exclusive Morrow Field Apartments. Complaints over the limited accommodations ranged from that of the diminutive outfielder who had to share a bed with the elongated "Goose" Goslin to the growls of another player who brought his wife along and found they were sharing an apartment with four single Senators.

But this was easily remedied, once the hospitable Barney Dreyfuss, president of the Pittsburgh club, learned of the difficulties.

Undaunted by the fact that they are entertaining world's champions, the Corsairs took the field in final secret practice, preparing the plays with which they hope to make their visitors walk the plank.

Downtown, the ticket speculators, with agents of the internal revenue bureau on hand to see that Uncle Sam gets his 50 per cent of the profits, were ready to treat prospective customers in similar fashion.

Hotel clerks throughout the city droned incessantly:

"No. No, sir. No ma'am; no rooms to be had."

Many a butter and egg salesman turned away disconsolately, or turned in thankfully upon a pool table, glad of at least the shelter of a roof in this town that has suddenly gone baseball mad.

In the lobbies one would begin to distinguish famous characters associated with baseball and its spectacular climax, the world's series.

Magnates, statesmen, movie actors and actresses and celebrated gate crashers strutted and posed and talked wisely and sometimes too well of the coming struggle.

Young Mr. McKechnie is one of the few big league managers who ever piloted a pennant winner in his own home town. The Pirate manager is a Pittsburgh boy, who broke into the game around the local sand lots—and, unlike a prophet, is a hero to the home folks.

Series Board Is Up for H. B. Fans

HUNTINGTON BEACH, Oct. 6.—Sport fans of this city will be given an opportunity to watch the world series baseball games play-by-play, according to R. J. Prescott, Huntington Beach sporting good dealer. Prescott has arranged with the management of the Princess theater, on Main street, to place a large, hand-operated scoreboard in the theater. Returns will be given the fans by radio in stalled by H. L. J. Smith, local radio dealer. Last year the street in front of Prescott's store was so crowded that traffic was halted on Main street.

DECIDE COUNTY PUBLIC COURSE TITLES SUNDAY

Top places in the Orange County Public Golf club's invitational tournament will be threshed out next Sunday when eight leading players tee off for final settlement of the numerous awards that have been hung up by Joe Szarfinski, club professional.

G. E. Dole, Dale Peters, L. Collins and Ed Holmes begin an 18-hole set-to at 10 a. m., these men having finished their first rounds of play with the low gross scores. Holmes and Collins are tied with 236 strokes, Dole has 240 and Peters has 246.

At 10:15 a. m. four more shooters, Henry Wright, H. G. Hunsinger, J. K. McDonald and J. Le Vanseler, tee off on an 18-hole round that will settle the awards going to players with low net counts. Hunsinger is leading at present with 181, McDonald and Le Vanseler have 183's and Wright has 188.

The scores of the past week-end follow:

Player	Gross	H'cp.	Net
G. E. Dole	80	10	70
H. O'Donnell	92	30	62
A. Scheets	106	30	76
O. Jacobs	95	26	69
Mason Yould	87	12	75
E. M. Sundquist	94	26	68
E. H. Rowland	94	30	64
Dale Peters	81	18	63
J. K. McDonald	84	22	62
H. G. Hunsinger	84	30	54
B. C. Irwin	82	16	66
L. Collins	73	8	65
Lory Roehm	99	30	69
W. H. Wright	87	24	63
R. Barker	112	30	82
M. Secrest	96	30	66
J. Valentine	81	20	61
E. Jones	83	14	69
Bill Dyer	89	24	65
C. Zimmer	100	30	70
Harvey Durkee	81	18	63
Everett Durkee	89	22	67
K. Johnson	85	20	65
L. Jasper	89	16	73
B. B. Barton	109	26	83
E. Holmes	81	14	67
J. E. Preston	84	16	68
Hugh Smith	108	30	78
R. Cochran	81	26	55
Henry Wright	85	20	65
C. H. Way	78	14	64
L. A. Muckenthaler	95	26	69
A. B. Holland	96	30	66
Dr. Wallace	104	26	78
Jack Willey	94	20	74
Wilde	95	26	69
Alan Revill	106	30	76
P. Schrock	155	30	135
Chet Congdon	93	30	63
H. H. Williamson	94	30	64
Frank Goode	94	24	70
J. Le Vanseler	81	22	59
Geo. Carlson	114	30	84
Art Steech	91	24	67
John Deuel	95	26	69
P. S. Dyer	84	20	64

Register Board Ready to Begin Big Series Play

Play ball!

That's the word that will be shouted from The Register building at 11 a. m. tomorrow when the Pittsburgh-Washington world series begins. Almost at the same instant this newspaper's giant electric scoreboard will begin reproducing the plays just as they occur at Pittsburgh.

The big board is up, has been thoroughly tested and is ready for the first ball to be thrown across the plate.. A special wire, leading directly from the Eastern ball parks to the elegraph office of The Register, has been installed. Come and enjoy the series as guests of The Register.

BIG TEAMS IN FIRST GAME OF WORLD SERIES

Harris Selects Johnson to Pitch First Game; Bucs' Choice Still Indefinite

WASHINGTON, Oct. 6.—Probable rain for the opening game of the world's series in Pittsburgh tomorrow was predicted by the United States weather bureau today.

The official forecast for western Pennsylvania was:

"Showers tonight and Wednesday. Warmer in south portion tonight. Cooler Wednesday and Wednesday night."

PITTSBURGH, Pa., Oct. 6.—After waiting 16 years, with patience and long suffering, Pittsburgh was back into its own today, a contender in the annual world's series, the classic of baseball.

Only the older generation of fans remembered the series of 1909 when Fred Clark's Pirates won the championship from Hughie Jennings' Detroit Tigers and those who have come to know baseball in the recent years when Pittsburgh was losing pennants in the last hard quarter of the race entered into the festivities with all the fervor and enthusiasm of a college freshman.

Merchants contested to see how big and how many pictures of the Pirates they could decorate their windows with and there were a profusion of orange and black pennants bearing the name of the new heroes.

The color scheme was mindful of Princeton on a "big three" football game and the general interest and spirit of the traffic cops, the bell hops and sober minded business men brought back the days of 1919 when Cincinnati was going crazy about its first pennant winner.

You would think that Pittsburgh never had been allowed to see a world's series in its own backyard, but, as the citiezns are wont to remind you, it has been a long time since 1909.

Senators in Seclusion

"Bucky" Harris, the youngest manager in captivity, led his world's champion Washington team into town last night and took the players out to a fashionable suburban hotel to keep his veterans away from the storm and strife of the city.

"We're all in good shape," Harris said. "I'm going to play, Peck is going to play and Coveleskie is ready to pitch the second game. Those stories about our many disabilities did not come from me. I don't believe in bear stories."

Bill McKechnie, manager of the Pirates, was one of the early visitors at the hotel where the Washington club is stopping.

"We'll work out this morning and you can have the ball park all afternoon," he told Harris. "There will be no one to bother you but the carpenters."

There was plenty of hammering and sawing and knocking at Forbes field, where the carpenters were putting the last raps in on a temporary bleacher section in center field that was made necessary by the tremendous demand for tickets.

The noise didn't bother the Senators, however, as they went through the same session last year when their boss was building extra stands to take care of his customers and increase the gate.

Johnson To Pitch

Harris repeated the announcement that Walter Johnson, the veteran hero of the Washington staff, would pitch the first game and that Coveleskie would get the call in the second game.

"After that," he said, "it all depends. Ferguson may be slipped in there almost any place and I'll bet you that he shows you a ball game."

Bill McKechnie said his choice for the opening game depended entirely on the weather.

"Meadows, Aldridge and Kremer are ready to go and I can't name the pitcher until I look them over before the game," he said.

Eddie Moore, the star second baseman of the Pirates, was said to have a bad finger which he hurt in Cincinnati, and Thompson, a rookie, may have to play in his place. Johnny Rawlings, the lucky boy of baseball and one of the greatest money playing utilities in the game is on the bench with a broken ankle and cannot do his famous stuff.

To listen to the talk here a neutral would think the series was over and that Washington hadn't scored a run in any game. But there was very little money to back up the conversation. The odds were 6 to 5 on the home club but money was scarce.

Newcom sells Volck spray.

SPONGES
CHAMOIS SKINS
AUTO POLISH
AUTO TOP DRESSING
You will also find our other lines of merchandise interesting.

SPECIALS

Tomorrow we are offering our patrons the benefit of a purchase of first class merchandise at a special price.
You will need a spot light for these rainy and foggy nights. Then, some of the following items will not only be desirable but necessary.
Windshield Wipers
Rear Sight Mirrors
Side Wind Wings

T. J. NEAL
412 E. Fourth St.
Auto and Motorcycle Accessories

SANTA ANA MAN TO ATTEND WASHINGTON SESSIONS OF NATIONAL Y.M.C.A. GROUP

O. H. Barr, of Santa Ana; W. E. Kier, of San Diego, and Robert H. Gossom, of Long Beach, are the three representatives of Southern California who will attend the meeting of the national council of the Y. M. C. A. in Washington, D. C., the latter part of this month, it was learned today from Ralph C. Smedley, general secretary of the Santa Ana Y. M. C. A.

The three men are planning to remain also for the great international convention, to be held in the same city, Smedley added.

Coolidge Will Speak

President Coolidge's acceptance of an invitation to address the opening session of the international convention of the Young Men's Christian association in Washington, Smedley explained, recalls two previous conventions which were held at the capital, one in 1871 and the other in 1907, at which Presidents Grant and Roosevelt, respectively, welcomed and received the delegates. It recalls also the hearty support accorded the association movement by President Hayes, Garfield, Cleveland, Harrison, McKinley, Taft, Wilson and Harding.

During the Civil war, when the army and navy work was carried on under the name of the United States Christian commission, President Lincoln personally contributed to a plate collection of $26,000, which was taken up for the commission's support during the Battle of the Wilderness. Benjamin Harrison, when ex-president, addressed the international convention held in Indianapolis, in 1893, and expressed his approval of the work.

McKinley Was Supporter

President McKinley was a strong supporter of the association. Of the army work, he said: "The great central organization always has stood for right living, and it is a pleasure to me to commend any extension of it and to wish it success. I am glad to know of the efforts that are being made to bring the ennobling influence more and more within the reach of our soldiers and sailors."

Theodore Roosevelt, during his public life, addressed many Y. M. C. A. gatherings and paid tribute to the association, both in its civil and military phases. "I am a strong believer in the Y. M. C. A., for the Y. M. C. A. builds up good citizens," he once said. When assistant secretary of the navy, he declared, before an association meeting: "I stand so strongly for the Y. M. C. A. because it encourages the development of manly attributes. I stand strongly for it because it emphasizes ideals, and without ideals there is no hope for a country."

William Howard Taft also has long ben an active supporter of the association. As president, he especially was interested in a world-wide application of Y. M. C. A. ideals, and in 1910, when invited to address the conference on the world-wide expansion of the association, he tendered the East Room of the White House for the meeting and gave up his first working hour, after returning from a vacation, to participate. After the World war, he served as chairman of the editorial board, which compiled the association's war history, "Service With Fighting Men."

Wilson Commended Y.

Woodrow Wilson once said: "You can test the modern community by the degree of its interest in its Young Men's Christian association." While president of Princeton he commended the student work of the association, and later, during the trying years of the war, he characterized its war activity "a means of moral sanitation."

President Harding gave the association his "unqualified approval," and wrote of it: "Whether in peace or war, in our country or under foreign skies, the Young Men's Christian association has been at the front of activities in behalf of the truest public interest."

October 24 will not be the only occasion on which Calvin Coolidge has addressed an important association conference. One notable event was his speech before the New York state convention, in Albany, in 1923. It was while he was still vice-president that he said: "The value of the work of the Y. M. C. A. cannot be over estimated. It always is timely, in peace and in war. It is entitled to universal support."

"Don't Be Afraid to Smile"

Thousands of people have found that we have satisfied their dental needs at less cost

DR. BLYTHE and Associates

NE Cor. Fourth and Main

Sailors Waiting For Death Saved On Becalmed Sea

SAN FRANCISCO, Oct. 6.—As idle as "painted ships upon a painted ocean," two becalmed vessels near Jamaica held 40 men prisoners while they waited to die from thirst, according to the story told here.

Capt. Henry A. T. Candy, of the Panama-Pacific steamer Mongolia, in port here, told of sighting the vessels, the Amaranthe and the Wembly, and seeing their distress signals.

Sails spread horizontally to catch rain had failed because there was no rain, the men, unshaven and ragged as "The Ancient Mariner," reported.

Candy left water and supplies to last through many days of calm seas and continued to this port.

In How Many Beds Did Napoleon Die?

PARIS, Oct. 6.—In how many beds did Napoleon die? Guaranteed authentic beds in which the emperor departed this life are almost as plentiful as the famous skulls of Henry IV, of which there are known to be seven, kept in different museums.

The question arose several days ago when, during a public sale of antiques at Deauville, a brass bed of the Empire period was offered as "Napoleon's deathbed from St. Helena." There had already been three such beds listed in official catalogues.

The custodian of the Napoleonic museum at Malmaison insists that none of the four is the authentic bed, for he claims it is actually in the possession of Prince Murat, a descendant of the emperor, and is found in the Murat chateau, at Chambly.

Notice to Property Owners

The City of Santa Ana has cleaned all vacant lots. The Assessment Roll has been made up, and anyone wishing to pay cash, may do so at the City Engineer's office in the City Hall. Nat H. Neff, City Engineer and Street Superintendent.

Sunstrand adding machine is best.

BOY SCOUTS' CORNER

ANAHEIM BOYS HOLD MEETING WITH LEADER

The scout executive in his bi-monthly visit to Anaheim Troop No. 1 was most pleasantly surprised in the way this troop was being conducted under the joint leadership of John E. McKim, scoutmaster, and William H. Reed, assistant scoutmaster.

The first thing that strikes one upon entering the room where they meet, which is located in the basement of the Intermediate School of Anaheim, is the way the corners have been partitioned off. Each of the patrols has a corner and has built a little bamboo hut where it can hold its patrol meetings. The meeting starts promptly on schedule time and is of such interest that he found all of the fellows on their toes and ready for more when the evening's program was brought to a close.

A former member of the troop, Robert Jensen, provided a very interesting part of the program with a talk concerning his visit to Denmark this summer. He saw lots of Scouts and was struck by the similarity of the Scout program everywhere.

Scoutmasters Meeting.

County scoutmasters are to meet at headquarters tonight at 7:45 o'clock for the purpose of discussing a number of events coming on the scouting program soon. Representatives from every troop in the county are expected at this meeting which is the first of the season.

Quarterly Rally.

The quarterly rally, which was scheduled for Friday, October 9, has been definitely called off and a Hallowe'en party scheduled to take the place of it at Orange County park on October 30. Machinery at headquarters is geared up ready for full speed in making this the big kick-off activity of a very busy scout winter.

Scoutmasters Needed.

In view of the need of new scoutmasters, a special round up program is being planned by the district committee for Santa Ana, Tustin and Garden Grove, during the next three weeks, when the committee hopes to get a number of new scoutmasters lined up ready for the big winter program of activity and extension.

October 27 has been set aside as a one evening training program starting with dinner at 6:30 and ending at 9:30, giving three hours of intensive instruction in Scoutcraft to the new men thus secured.

Camp Savings Scheme.

E. E. Smith of Anaheim, and Alex. Brownridge of Santa Ana were made a committee to develop a camp savings scheme so that scouts throughout the county could begin saving for next summer's camp at once.

COUNTY BOARD OF BOY SCOUTS HOLDS MEETING

The Boy Scouts' County Executive board met for its first fall session at Anaheim a few days ago and mapped out some intensive scout activities for the coming months.

Dr. M. A. Patton, H. B. Van Dien and Waldo O'Kelly were named on a committee to cooperate with the 40 and 8 of the American Legion, in putting on a big jamboree late in the spring for the purpose of raising funds with which to build a dancing hall at camp.

The board also passed the following resolution in recognition of the services rendered by Victor E. Teaney who has been transferred to Ventura county as executive:

WHEREAS, Victor E. Teaney, who has served as Field Executive of Orange County council during the past four years, has been called to another field as executive, and

WHEREAS, Victor E. Teaney has served loyally and faithfully the Orange County Council, Boy Scouts of America during his entire period of service,

NOW THEREFORE BE IT RESOLVED that we, the board of directors of the Orange County council, Boy Scouts of America, do hereby unanimously express our appreciation for the splendid unselfish service rendered in the interest of boyhood throughout Orange County during this period of service and commend Victor E. Teaney most highly to the field to which he has been called, and that we, on behalf of the boyhood of Orange County wish it known that a great deal of credit for the building up of our organization rests on the shoulders of Victor E. Teaney.

Dr. Kenneth R. Coulson, dentist, Suite 204, Helbush Bldg., 4th and Main. Evening by appointment. Phone 2860.

Swallows Spool; Fails at Suicide

SAN FRANCISCO, Oct. 6.—Mrs. S. Friedlander, 75, was tired of life, so she swallowed a spool of thread in an effort to end it all. Her husband returned to find her gasping, summoned assistance and saved her life.

FALL CAUSES DEATH

JACKSON, Calif., Oct. 6.—John Ucceli is dead in a Sacramento hospital, as a result of falling from an apple tree here last Thursday. He was picking fruit when he missed his footing and fell to the ground.

Try the Pennant's Special Family Dinners. Individual service, 60 and 75c, served from 5 to 8 p. m.

BAKING COMPANY MERGER PROBED

WASHINGTON, Oct. 6.—A private inquiry is being made by attorneys of the justice department to determine whether the $400,000,000 baking company merger of the General Baking corporation comes within the Sherman anti-trust act.

It will require a week or more to complete the inquiry, officials said. Similar inquiries are usually made of all big mergers, it was pointed out.

The merger will make the General Baking corporation the largest baking concern in the world, with 157 plants distributed over the country.

APPETITE REGAINED SKIN CLEARED UP

The usefulness of Thedford's Black-Draught has long been known to Mrs. A. B. Leach, of Yale, Okla., who says that she has been using this well known vegetable liver medicine for 28 years.

"I was in very poor health," says Mrs. Leach, telling of her condition at the time she first began to take Thedford's Black-Draught.

"I would eat, but it didn't seem to satisfy or do me any good. I was bloated, felt oppression at the stomach. The fullness in the right side was awful.

"I did not feel like doing a thing. Eating even made me tired. I sat around, feeling so miserable. One day I looked in the glass and my complexion scared me—no color in my face. My ears looked waxy; skin flabby, pale. I was in a bad fix.

"I had been taking medicine, as I was told that it was inactivity of my liver that was causing this trouble. About this time—nothing having done me any good—I began to look for relief.

"I read of Thedford's Black-Draught, and my husband went to the druggist for it. I began its use, and my! how I began to improve. My appetite became more normal. Gradually the bloating disappeared and my skin cleared up. I began to see marked improvement and, from then till now, I have praised Black-Draught as the best liver medicine made.

"I keep Black-Draught in the house and have used it ever since. I regard Black-Draught as my family medicine and expect to keep it for years to come."

Thedford's Black-Draught is made from selected medicinal roots and herbs and contains no dangerous or harmful mineral drugs. It has been in use for 80 years and has been found to relieve constipation, indigestion and biliousness, when due to a torpid liver.

Sold everywhere. Price 25c. JA-14

Thedford's BLACK-DRAUGHT LIVER MEDICINE

Register Want Ads Bring Big Results Cost Little--Accomplish Much--Try One

Used By Millions Of Mothers

For Croup and Colds

Over 98 million jars of Vicks have been used in the past five years. This means the unbroken confidence of a vast army of mothers. They like Vicks because it solves a great problem—how to treat croup and colds without that continual dosing, which is so harmful to delicate little stomachs.

Being applied externally Vicks does not disturb the digestion. It can be freely used without the slightest harmful effect.

Vicks brings prompt relief from croup and often checks even the worst cold overnight.

There is nothing to swallow. You just rub it on.

VICKS VAPORUB

OVER 17 MILLION JARS USED YEARLY

The HUMPHREY Radiantfire

TRADE MARK REG. U.S. PAT OFF

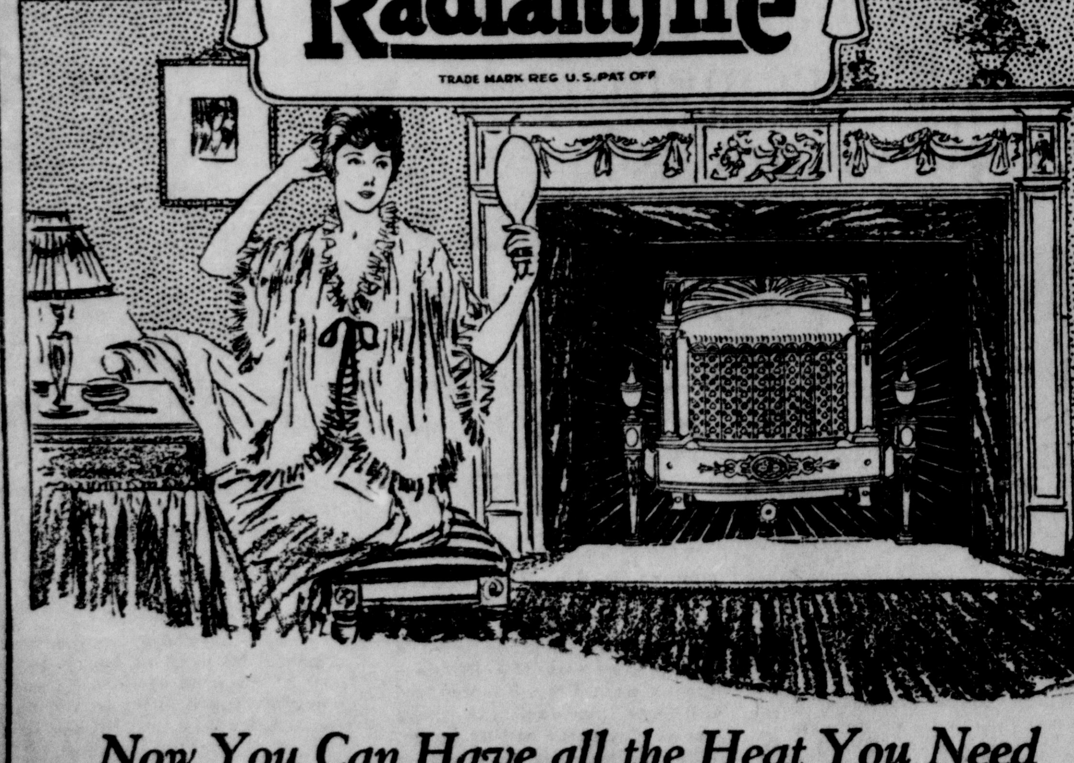

Now You Can Have all the Heat You Need

YOU will find Gas heat at its best in a Humphrey Radiantfire Heater. This wonderful appliance sends 90 per cent of warmth straight into the room in the form of glowing, Radiant Rays—like Sun Rays.

Drop into the Gas Office today and select the Radiantfire you would like to see in your home.

Special Reduction on all Roper Gas Ranges

Southern Counties Gas Company

District Manager

Service with Courtesy

Shelf Gossip of SAFEWAY STORES

—for beefsteak smothered in mushrooms!

Mushrooms—special;

—Hotel mushrooms.

—instead of 50c, 3 tins for $1.00

—there's going to be a sharp demand for beefsteaks these next few days—due to the Hotel Mushrooms—imported from France, and, instead of 50c, are offered special by your Safeway at 3 for $1.00.

Green Hill Mushrooms

hothouse buttons —domestic. —special, 2 tins for $1.00

Libby's Milk

—rich in butter fats, it is particularly well suited for cooking or baking,—for making gravies or sauces, or for mixing with fresh cream or milk for the cereal or fruit.

—the small tin, 5c

—the tall tin, 10c

Chipso

—in the wash boiler—in the washing machine—in the dish water—loosens dirt! That's the entire story.

—loosened dirt is quickly gotten rid of without effort, wear and tear on clothes; dishes emerge sweet and clean. 2 large pkgs. 45c

—a crabmeat special,

—as a matter of information: Blue Flag Crabmeat comes from Japanese waters, where the crabs weigh up to, and often exceed twenty pounds—the meat being firmer and whiter; Blue Flag contains the very delicate sweet flakes and claw meat.

—the large tin,

—with just twice the quantity of the 33c tin. 50c

—for autumn breakfasts;

Pancakes

Makakake . . . . . . small 14c, large 27c

B. B. Buckwheat . small 19c, large 29c

Pillsbury's . . . . . . small 15c, large 48c

Alber's Flapjack . small 14c, large 28c

Aunt Jemima's . . . small 14c, large 36c

—and for the pancakes,

Oak Glen Butter, —which you'll enjoy.

Highland Maple Syrup, —the 20 oz. tin 41c

Farmer Jones Sorghum, —small tin 19c; large 28c

Log Cabin Syrup, —sm., 29c; med., 58c; lrg., 1.15

Gold Medal Mayonnaise

—adds to the enjoyment of any salad;

—ready at hand, fresh; made of the same fine materials you would use.

3½ ounce jar, 12c

8½ ounce jar, 28c

16 ounce jar, 45c

Oak Glen Vinegar

—a popular priced Cider vinegar that's excellent;

—sm., bottle, 10c; large bottle 15c

Wesson Oil, —a pint tin and a Mayonnaise Set for 90c

Here are some steaming cups of coffee—full of a delightful aroma; all ready to be enjoyed.

—Safeway recommends:

Ben Hur—in the 1 lb. tin, 56c.

Maxwell House—in 1 lb. tin, 56c.

Safeway High Grade—a bulk coffee—ground to suit your needs, the lb., 44c.

* * * * *

It's a pleasurable operation, making the salad, with Gold Medal Mayonnaise and Thousand Island Dressing right at hand; all ready—fresh—and possessing just the right piquancy to make the salad itself so much more enjoyable. Established prices are:

—the 3½ ounce jar, 12c

—the 8½ ounce jar, 28c

—the 16 ounce jar, 45c

* * * * *

Doesn't take an artist to convert a tin of mushrooms into a most delectable dish. Think of the delight of Creamed Mushrooms!—or, fixed up almost before you can say Jack Robinson—a juicy beefsteak smothered in mushrooms. Men and women,—batching it,—will take this opportunity of varying the meal—and enjoying a steak to the utmost, by means of the added mushrooms.

* * * * *

The next few days will see steaks more popular; meat men should be prepared for an unusual demand, because this lowest price for good mushrooms is going to give impulse to the enjoyment of it.

* * * * *

Creamed mushrooms;

Mushrooms with creamed chicken;

Scrambled eggs with mushrooms;

Panned mushrooms;

Steak with mushrooms.

* * * * *

Hotel Mushrooms, imported from France,—very special at three tins for one dollar.

Green Hill,—domestic hothouse button mushrooms,—very special at two tins for one dollar.

—ask your Safeway for mushroom recipes.

* * * * *

Many ways of serving Crabmeat. Let it usher in the formal dinner in the form of Crab Cocktail.—equally enjoyed for luncheon. And Creamed Crab, Crab Salad, Bisque of Crab, Crabmeat a la Newburg.

—your Safeway has a free booklet of recipes.

* * * * *

Do you know that the largest and best crabs are in Japanese waters?—much larger than the domestic, with the meat firmer and whiter. In the Blue Flag brand you enjoy the sweet flakes and claws. Crabmeat is rapidly taking its place as one of the most enjoyed of foods. Economical, at the special price of 50c for the large tin (twice the quantity of the 33c tin).

* * * * *

Doesn't the memory of good things take you back to cherry pie? The Safeways have sour pitted cherries,—in tin—that is intended just for pies—gloriously good ones—very luscious ones—and that the youngsters will pronounce "keen."—medium tins, 2 for 55c.

* * * * *

Gooseberries—another neglected pie item;—try it for a change—the medium tin 30c.

SAFEWAY STORES CALIFORNIA'S LEADING GROCER

Main and Bishop—Fourth and Bristol 804 East Fourth St.—2323 North Main St.

"DRESS WELL AND SUCCEED"

Only The Tramp Or Millionaire Can Afford To Declare, "I Don't Care!"

THERE are but two types of men who may disregard correct dress—the tramp, who has no place in the whole world to go, and the millionaire who can tell the whole world to go to some place. The rest of us who have jobs to keep; friends to win; opportunities to uncover and advancement, whether personal, social, commercial or professional, to look forward to, must pay attention to what we wear if we expect our fellow-men to pay attention to the wearer. This Fall, fall in line with "the Ninety-and-Nine", who are making Americans the best-dressed nation in the world, and make this your creed—

"Dress Well And Succeed"

Lemon Removes Lines, Wrinkles

Squeeze the juice of two lemons in a bottle containing three ounces of Orchard White, which any druggist will supply for a few cents, shake well and you have the very mildest anti-wrinkle lotion to tighten relaxed skin, erase fine lines and eradicate crows-feet.

Massage this sweetly fragrant lemon lotion into the skin at night. By morning most of the tell-tale wrinkles, tired lines and crows-feet are smoothed out, giving a more youthful contour to cheeks, chin, throat. It leaves the skin velvety soft, clear and fresh.

Beauty experts use this astringent lotion for enlarged pores, also to bleach and whiten sallow, tanned skin.

Mix this harmless lotion yourself since it acts best immediately after prepared.—adv.

FOLKS have learned to place whole-hearted confidence in our ability to deliver the goods. They call us the dependable plumbers. Many of our customers have memorized our telephone number. It's a good habit, friend, because when plumbing services are needed, they are usually needed in a hurry.

J. D. Sanborn
520 E. Fourth. Phone 1520
SANTA ANA
124 Main St.
Huntington Beach

"These Nerve Pains Are Killing Me"

Thousands of Agonized Sufferers Felt This Way About

NEURITIS

Now They Bless This New Discovery That Brings Quick, Permanant Relief

Driven to desperation by the shattering, devastating agony of sharp, darting, piercing pains that cruelly stab the back, the neck, the arms, the legs of hapless victims, many unfortunate sufferers turn to dope and heart-depressing coal tar products for temporary relief. But such so-called remedies only put off the evil day. Back come the cruel pains worse than ever.

Now thousands of nerve pain victims have found quick, sure, lasting relief with a new discovery by a prominent physician. This discovery is called Eopa Neuritis Tablets. These remarkable tablets are absolutely harmless— no bromides, narcotics or coal tar. Straight as an arrow they go to the cause of the agonizing pains, soothing and healing the inflamed nerves and acting to restore them to their former healthy state. For quick, sure relief get Eopa Neuritis Tablets. Your druggist will recommend them. C. S. Kelley Drug Store and all other leading druggists will supply you. Mail orders accepted.

YOU DON'T NEED A PRESCRIPTION

EVERY doctor, however, will tell you, that there is nothing equal to milk for nutritive, health-giving value. Take Young Samson's tip and order yours at Raitt's. It's the purest and best.

PHONE 768
RAITT'S RICH MILK
RAITT'S DAIRY

Quick Safe Relief

CORNS

In one minute—or less—the pain ends. Dr. Scholl's Zino-pad is the safe, sure, healing treatment for corns. At drug and shoe stores.

Dr Scholl's Zino-pads
Put one on—the pain is gone

LEGION MEETING ADDRESSED BY PRES. COOLIDGE

(Continued From Page 9)

as accidental and unessential. We shall have to look beyond the outward manifestations of race and creed. Divine Providence has not bestowed upon any race a monopoly of patriotism and character.

The same principle that it is necessary to apply to the attitude of mind among our own people it is also necessary to apply to the attitude of mind amongg the different nations. During the war we were reuired not only to put a strong emphasis on everything that appealed to our own national pride but an equally strong emphasis on that which tended to disparage other peoples. There was an intensive cultivation of animosities and hatreds and enmities, together with a blind appeal to force that took possession of substantially all the peoples of the earth. Of course, these ministered to the war spirit. They supplied the incentive for destruction, the motive for conquest. But in time of peace these sentiments are not helps but hindrances; they are not constructive. The generally expressed desire of "America first" can not be criticized. It is a perfectly correct aspiration for our people to cherish. But the problem which we have to solve is how to make America first. It can not be done by the cultivation of national bigotry, arrogance, or selfishness. Hatreds, jealousies, and suspicions will not be productive of any benefits in this direction. Here again we must apply the rule of toleration. Because there are other peoples whose ways are not our ways, and whose thoughts are not our thoughts, we are not warranted in drawing the conclusion that they are adding nothing to the sum of civilization. We can make little contribution to the welfare of humanity on the theory that we are a superior people and all others are an inferior people. We do not need to be too loud in the assertion of our own righteousness. It is true that we live under most favorable circumstances. But before we come to the final and irrevocable decision that we are better than everybody else we need to consider what we might do if we had their provocations and their difficulties. We are not likely to improve our own condition or help humanity very much until we come to the sympathetic understanding that human nature is about the same everywhere, that it is rather evenly distributed over the surface of the earth, and that we are all united in a common brotherhood. We can only make America first in the true sense which that means by cultivating a spirit of friendship and good will, by the exercise of the virtues of patience and forbearance, by being "plenteous in mercy," and through progress at home and helpfulness abroad standing as an example of real service to humanity.

It is for these reasons that it seems clear that the results of the war will be lost and we shall only be entering a period of preparation for another conflict unless we can demobilize the racial antagonisms, fears, heatreds and suspicions, and create an attitude of toleration in the public mind of the peoples of the earth. If our country is to have any position of leadership, I trust it may be in that direction, and I believe that the place where it should begin is at home. Let us cast off our hatreds. Let us candidly accept our treaties and our natural obligations of peace. We know and everyone knows that these old systems, antagonisms and reliance on force have failed. If the world has made any progress, it has been the result of the development of other ideals. If we are to maintain and perfect our own civilization, if we are to be of any benefit to the rest of mankind, we must turn aside from the thoughts of destruction and cultivate the thoughts of construction. We can not place our main reliance upon material forces. We must reaffirm and reinforce our ancient faith in truth and justice, in charitableness and tolerance. We must make our supreme commitment to the everlasting spiritual forces of life. We must mobilize the conscience of mankind.

Your gatherings are a living testimony of a determination to support these principles. It would be impossible to come into this presence, which is a symbol of more than 300 years of our advancing civilization, which represents to such a degree the hope of our consecrated living and the prayers of our hallowed dead, without a firmer conviction of the deep and abiding purpose of our country to live in accordance with this vision. There have been and will be lapses and discouragement, surface storms and disturbances. The shallows will murmur, but the deep is still. We shall be made aware of the boisterous and turbulent forces of evil about us seeking the things which are temporal. But we shall also be made aware of the still small voice arising from the fireside of every devoted home in the land seeking the things which are eternal. To such a country, to such a cause, the American Legion has dedicated itself. Upon this rock you stand for the service of humanity. Against it no power can prevail.

Fig Tract May Change Hands

FRESNO, Oct. 6.—One of the largest real estate deals of the year is expected to be consummated here this week, when more than 10,000 acres of the J. C. Forkner fig gardens, declared to be the largest fig tract in the world, passes into the hands of Glendale interests. About one million dollars is involved. Forkner admitted that negotiations were being carried on but said that nothing had yet been signed.

A LAUGH FOR EVERYBODY

MOM'N POP — *What Does The Boss Think!* — By TAYLOR

FRECKLES AND HIS FRIENDS— *He's Polite, To Say The Least* — By BLOSSER

OUT OUR WAY — By Williams

OUR BOARDING HOUSE—By Ahern

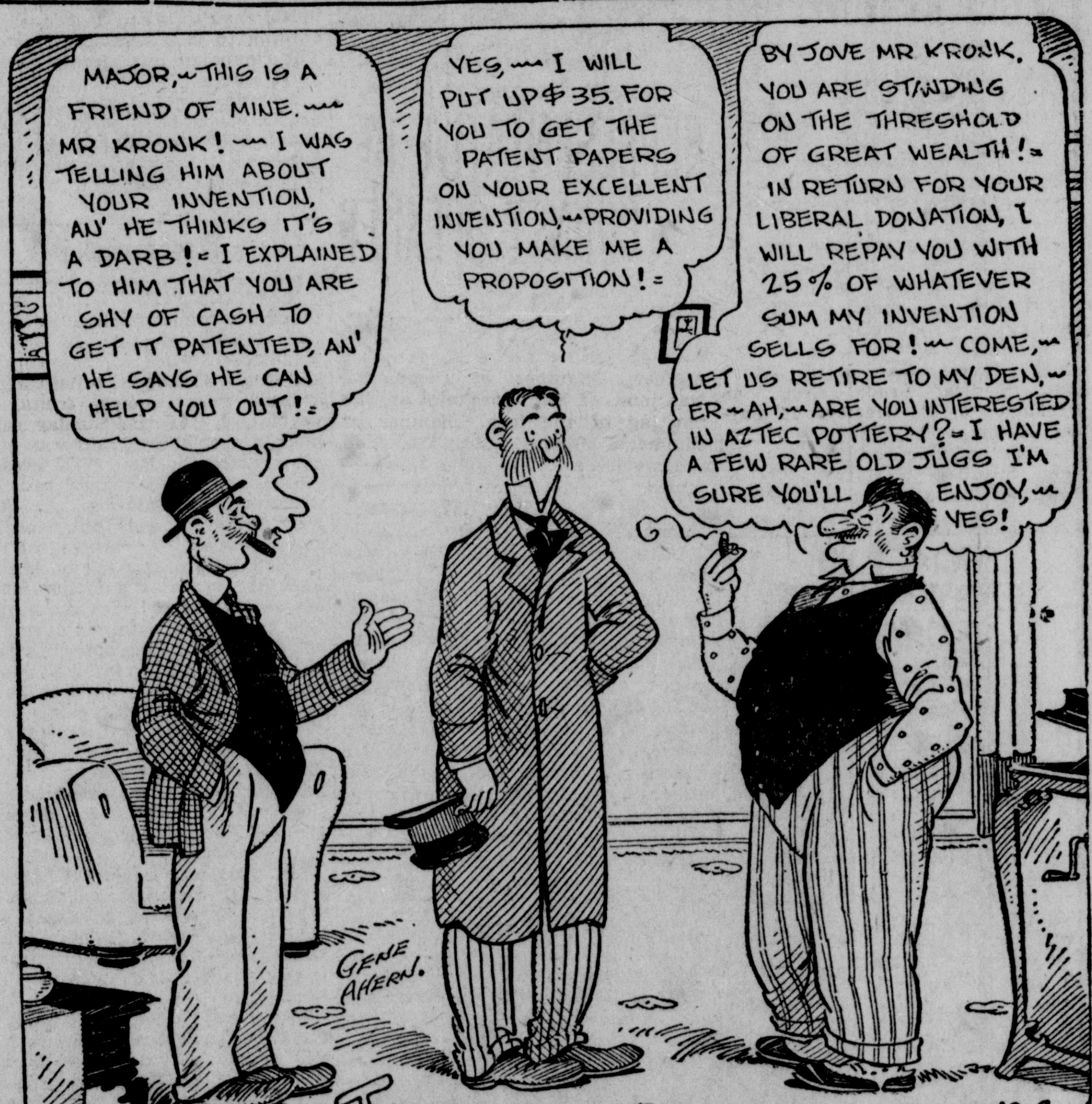

$ALESMAN $AM — By Swan

MUD CENTER FOLKS

NEWS from ORANGE COUNTY

HIGH SEAS AT BALBOA CAUSE HEAVY DAMAGE

BALBOA, Oct. 6.—Damage estimated at several thousand dollars was done yesterday when high seas broke over the wooden bulkhead erected by the Blankenhorn company along the ocean front, and washed away a large portion of the bulkhead, and destroyed sidewalks and streets.

Huge breakers coming in on a high tide were responsible for the havoc. The breakers, according to reports, were nearly 20 feet high. No further damage was done last night, according to information from the beach this morning.

Workmen were today repairing the bulkhead and making ready to replace concrete streets, sidewalks and curbing which were broken when the water undermined the sand along the ocean front.

At times, the breakwater was completely hidden from view, according to witnesses. The breakers in some instances swept over the point of land near the base of the breakwater.

This is the third time that high seas have caused damage in this section. According to the Blankenhorn interests, damage this year was no greater than on previous occasions when the seas have washed upon the property. It is expected that following temporary repairs, steps will be taken to erect a larger and stronger bulkhead.

COAST GROUP TO MEET AT NEWPORT

NEWPORT BEACH, Oct. 6.—Members of the South Coast association will meet on Friday noon, October 9, at the Newport Harbor Yacht club, when problems affecting the coast line of Orange county will be discussed in detail.

Some very interesting angles in the opening up of Orange county coast line will be considered at the association meeting. J. A. Armitage, of Huntington Beach, is president of the association. Other officers are: R. D. Richards, of Seal Beach, first vice president; J. P. Greeley, of Balboa, second vice president; H. H. Henshaw, of Laguna Beach, third vice president; Harry Welch, Newport Beach, secretary.

SOCIAL AND PERSONAL NEWS OF ORANGE

ORANGE, Oct. 6.—Judge and Mrs. G. W. Ingle returned yesterday from a two weeks' motor trip to Oakland and San Francisco. They visited Mrs. Ingle's son, E. D. Thompson, in Oakland, and her sister, Mrs. A. F. Buchanan, in San Francisco.

Mr. and Mrs. Walter Long, of Los Angeles, were dinner guests of Mrs. Elsie Crowl, Saturday evening.

Mr. and Mrs. V. A. Fross, with Mrs. June Field returned yesterday from a trip into the northern part of the state. They went the coast route and returned via the inland route. They visited relatives in San Jose and in Humboldt county.

Mr. and Mrs. Charles A. Adams, Clara Vestal, Leona Freeman, Mrs. Gladys Carroll and Bernice Vestal spent Sunday with the R. L. Freeman family in Fullerton.

Mrs. Lew Williams and Mrs. Emma Moore have returned from San Diego, where they have been since Wednesday attending the missionary convention.

Mr. and Mrs. D. E. Claypool and family and Mr. and Mrs. Albert Byers, of Rialto, spent the week-end at Newport Beach. They report excellent fishing.

Rex Brown, son of Mrs. T. E. Brown, is out of school suffering from a broken nose, received while playing football on the high school team.

Miss Anna Stiles, Miss Arlene Watrous, Bert Padias and Clayton Watrous attended a theater in Los Angeles Friday evening.

Mr. and Mrs. A. E. Sweet and baby daughter, Beverly, of Los Angeles, spent the week-end at the A. A. Dewey home.

Miss Idabell Durgan and Mrs. Anna L. Dowden spent the week-end at Laguna Beach at the cottage recently built and equipped by Miss Durgan.

The Misses Julia, Laura and Mary Heyer and Miss Clara Westerman left yesterday for Banning, where they will make an indefinite stay.

Mr. and Mrs. Harold Bradley and Miss Esther Smalley spent yesterday at Glendora visiting relatives.

Ed. Marty is in Long Beach this week building a double garage for Mrs. L. H. Nelson.

W. C. Livingston, of Los Angeles, spent the week-end at the Ross Stuckey home.

Miss Helen Craemer attended a bridge party Friday evening at the Santa Ana home of Miss Janey Wilde.

Mr. and Mrs. Jack Willey motored to Los Angeles Saturday afternoon and attended a theater.

Try the Pennant special family dinners. Individual service, 60c and 75c, served from 5 to 8 p. m.

Tiernan's Typewriters are best

Hunter Bags 57 Deer In 28 Years

YORBA LINDA, Oct. 6.—Yorba Linda claims the distinction of having a most unusual hunter. Sam T. Paine, local fumigator, came in last week with his first deer for the 1925 season. For 28 years, Mr. Paine has averaged two deer a year, this making his 57th. He plans another trip this week and says he will keep going until he lands his second one for the season.

GYMNASIUM AT FULLERTON TO OPEN OCT. 14

FULLERTON, Oct. 6.—Dr. Herbert R. Stols, state supervisor of physical education, will give the main address on Wednesday evening, October 14, when the formal opening of the new gymnasium at the Fullerton Union High school is held, it was announced today. An excellent program of music and exhibitions has been arranged by the physical education department for the occasion.

Miss Edith Logan and Stewart S. Smith will act as the reception committee at the opening. Arrangements for the affair will be made by Glenn H. Lewis, head of the physical education department; Miss Florence Randall, instructor in dancing; Arthur Nunn, who is in charge of gymnastics; Miss Fiametta Rhead and Albert Dowden, swimming teachers; Harry Altar, Harold Walberg, head of the music department; L. O. Culp, head of the commercial department; Miss Lucille Hinkle, head of the art department, and F. R. Shepherd, printing instructor.

REPRESENTATIVE OF COUNTY SPEAKER

HUNTINGTON BEACH, Oct. 6.—Mrs. Winnie L. Vilas, Orange county representative to the Los Angeles Chamber of Commerce, was one of the speakers at the meeting of the local chamber of commerce Monday. Mrs. Vilas told the members of her plans for presenting Orange county to the people who visit the Los Angeles chamber's headquarters.

Until recently, Mrs. Vilas was the representative of Stanislaus county. She was recently employed by the Orange county board of supervisors. Mrs. Vilas, in her talk, asked that the chamber of commerce supply her with several slides of interest. The slides, combined with a lecture, are of more interest to the people who visit the chamber of commerce than a reel of motion pictures, she declared. Chamber of commerce officials are planning to secure the slides for her soon.

El Toro

EL TORO, Oct. 6.—Mrs. C. E. Scott will entertain the Women's club tomorrow in the El Toro hall.

Joe Peters has returned from a trip to Ensenada, Lower California, where he visited Nelson Arnold, who is ranching near there.

Si Saniniena made a trip to Gilroy and Hollister last week, selecting cattle for the Moulton company.

Early Waterman has returned from Coalville, where he has been employed for the last three months.

Harvey Swartz, son of Charles Swartz, is taking treatments at an orthopedic hospital in Los Angeles.

Mrs. J. Bargsten and Miss Edna Bargsten, of Orange, visited Mrs. Raymond Prothero and baby son, Friday. Mrs. Prothero is Mrs. Bargsten's daughter.

Mrs. Cynthia Gordon and Mrs. I. J. Lopizich were in El Toro recently looking after Mrs. Gordon's property.

Mr. and Mrs. George Osterman were hosts to a group of friends Friday evening. Cards and gay conversation passed the evening away all too soon. Refreshments were served at small tables aglow with candles to Mr. and Mrs. Harvey Gulick, Mr. and Mrs. F. C. Prunty, of Tustin, Mr. and Mrs. Joe Wade, of Irvine, and Mr. and Mrs. B. W. Osterman, of El Toro.

H. F. Bennett and W. M. Gray attended the walnut growers' meeting in Santa Ana Saturday.

Mr. and Mrs. Owen Foley, of Tustin, spent the week-end in El Toro.

Mr. and Mrs. Myron Tait are enjoying a vacation trip to various points of interest in Southern California.

B. P. Clinard was host to some friends Saturday evening for a chicken dinner. Among those present were: Misses Maxine Cornelius, Louise Moulton, Charlotte Moulton, Stella Swartz, Mae Swartz and Charlena Swartz, of El Toro.

Joe Whisler and family spent Sunday with Mr. and Mrs. W. V. Whisler.

Dale Trapp, Owen Foley, Harvey Gulick, of Tustin, and George Osterman went hunting Sunday morning but were not successful.

Mr. and Mrs. A. A. Stowe and family motored to Del Mar Sunday.

EXTENSION OF WATER MAIN AT BEACH REFUSED

HUNTINGTON BEACH, Oct. 6.—Permission was last night refused the Huntington Beach Water company to extend its water main along the coast highway eastward from First street to the city limits, by the city board of trustees.

The application of the water company to extend its line was laid on the table for further consideration following considerable discussion, when it was shown that there was no one to serve with water in that end of the city.

Controversy over land adjoining the right-of-way of the Pacific Electric railroad was hinted last night when a Mr. Thomas, representing the railroad company, appeared before the board and asked that the city sign a lease for the property, which is now being used for parking space. The matter was referred to City Attorney L. W. Blodget.

Petitions asking for the paving and lighting of Thirteenth and Eighteenth streets were sumbitted to the board last night and acted upon. City Engineer E. M. Billings was instructed to draw plans and specifications for the work on both streets. The engineer also was instructed to prepare plans for the installation of a storm drain on Thirteenth street.

H. B. Realty Board Seeking Members

HUNTINGTON BEACH, Oct. 6.—A campaign to make this city a 100 per cent town in the California Real Estate association was started at the regular meeting of the local realty board last week, according to C. P. Patton, president. The campaign has already brought good results.

A large silver loving cup was presented by the realtors to the chamber of commerce as one of the prizes for the better lawn contest which ended October 1.

Westminster

WESTMINSTER, Oct. 6.—Although it rained during the church hour Sunday, the church here was comfortably filled for the rally day services. Arranged artistically on a table were choice fruits and vegetables. At the Sunday school hour, a special program was given, after which the Rev. Weld presented many of the children with certificates of promotion. As these were being handed out, teachers came forward to receive the new pupils. Before starting on his sermon, the minister said he and the officers of the church had set certain goals to be attained during the coming year. The church attendance, during the year just closed, averaged 114; the mark to be attained in the coming year is set at 150 each Sunday, with 200 for the Sunday school, he said.

Mrs. C. E. Hammond, of Alhambra, was a guest Monday at the home of Mrs. J. F. Patterson. Mrs. Hammond formerly lived in Westminster.

Mr. and Mrs. James R. Morgan and family, accompanied by Mr. and Mrs. W. G. Alford, of Santa Ana, visited the Riverside fair, Friday. Miss Anna Morgan, of Huntington Beach, visited her parents here Sunday.

Mrs. Lora Hildebrand, Mrs. Anna LaTouche and Mrs. James R. Morgan visited Saturday with Mrs. Ethel Price in Seal Beach.

Mr. and Mrs. Raymond Penhall and B. W. Chandler visited Mrs. Alice Chandler in Costa Mesa, Sunday.

Mr. and Mrs. R. H. Arnett and daughter, Miss Ruby, were in San Diego Sunday to see their son and brother, Wayne, who is serving on the destroyer U. S. S. Zealand.

David Cozad, of Los Angeles, spent Sunday here with Mr. and Mrs. W. J. Cozad.

Mr. and Mrs. H. O. Chamberlain have returned from a few days' visit in Pasadena and Los Angeles. Mr. and Mrs. Frank Reader, of Pasadena, returned with them and are guests in their home this week.

Mrs. Lily Price, Miss Lily Price and Jake Price visited Mrs. N. G. Kennedy, Mrs. Price's sister, who is very ill, in Los Angeles, Sunday.

Mr. and Mrs. W. L. Burch were in Santa Ana Saturday buying furniture for their new home at Hansen station.

Mrs. Ed Tharpe has just purchased 500 baby chicks, which she intends raising to frying size.

Mr. and Mrs. M. R. Talley left this afternoon for Tennessee. Mr. and Mrs. H. H. Sands, who purchased the West End market from the Talleys, will move into the Hanline house, which the family ocupied during their stay in Westminster.

Miss Helena Dimmock spent the week-end in Los Angeles with her sister.

A duplicating machine has been purchased for the school.

After a month of school, the attendance record shows 215 students, with pupils still straggling in.

Mr. and Mrs. E. Ells, of Santa Ana, and Mr. and Mrs. Roy Brockett, of Huntington Beach, were guests Sunday evening of Mr. and Mrs. R. C. Hammond.

Mr. and Mrs. Clyde Day and children spent Sunday with Mr. and Mrs. Stanley Van Dyke.

Mrs. L. W. Conn, of Los Angeles, was a guest Saturday evening of Mr. and Mrs. H. H. Sands.

Mr. and Mrs. Forrest Jones, of Bellflower, spent the week-end here with Mr. and Mrs. Ray Burke.

Mr. and Mrs. E. L. Bloomerfield were week-end guests with relatives in Oceanside. Mr. and Mrs. W. F. Conner, are guests this week in the Bloomfield home.

Charles Sigler returned home seriously ill from his work in Long Beach last week.

Mr. and Mrs. G. H. Corrigan have returned from an extended stay in Long Beach with relatives.

Mrs. E. Nottingham and children have left for Bakersfield.

A letter from Mrs. Fred Morsching, who is visiting from here in Fairbault, Minn., tells the news that Mr. Morsching is in the Mayo Brothers hospital in Rochester, where he will undergo an operation. The Morschings left in August for a three months' trip and will return, if Mr. Morsching's health permits, to their home here some time this month.

Elizabeth Baker spent the week-end in Anaheim with Miss E. Martin.

Frank Skinner has returned from Villa Park, where he was employed on a threshing machine.

Loyal Skinner and Ralph Rumbold have been hunting in the vicinity of El Toro.

Guests at the W. B. McCoy home Sunday were Mr. and Mrs. Frank Cowgill, of Westwood, and S. A. Dickey, of Garden Grove.

Those attending the monthly recruit meeting at Fullerton Saturday were: Rev. R. A. Weld, Mrs. I. W. Bould and son, Howard; Glenn Byram, Nelson Barry, Walter Baker, Miss Helen McCoy, Mrs. O. B. Byram, Miss Fern Byram, Lillian Arnett and Dudley Smith. The speaker, a Mr. Johnston, from Africa, is reported as having made a splendid address.

Mr. and Mrs. J. L. Edwards and children spent Saturday visiting Mr. and Mrs. Gordon Edwards in Whittier.

Mr. and Mrs. W. H. Rose visited Westminster Sunday from Baldwyn Hills.

Plan Removal Of Rubbish, Weeds at H. B.

HUNTINGTON BEACH, Oct. 6.—A cleanup week for the purpose of removing weeds and rubbish from the city is advocated here. D. O. Stewart, winner of the cup donated by the chamber of commerce for the best kept home and surroundings, is the originator of the movement. Stewart called attention to the need for the removal of weeds and rubbish from business lots at yesterday's meeting of the civic organization.

AWARD CUP IN H. B. CHAMBER'S LAWN CONTEST

HUNTINGTON BEACH, Oct. 6.—Dave Stewart, prominent local man, was the winner of the large silver loving cup awarded by the chamber of commerce for the best kept lawn, shrubbery, flowers and home in the recent contest staged here under the auspices of the agricultural committee of the organization.

Hansler Larter, chairman of the committee, today outlined his plans for another contest, which will be finished next April when the contest will be enlarged to include entire blocks. Larter declared that the competition will tend to make this city become one of the most beautiful in Southern California.

Fred Walters was awarded first prize in class B, the judges giving consideration to lawn, shrubbery and flowers. In the class C group, Mrs. J. Murphy was given the first prize cup. This class was limited to houses of less than five rooms. In the rented house division, first prize was given to C. E. Stevens.

Brea News

BREA, Oct. 6.—Those from Brea who attended Rebekah lodge at Anaheim Friday night were: Mr. and Mrs. W. D. Withrow, Mr. and Mrs. J. A. Morefield, Mr. and Mrs. Ed Law, Mrs. Jennie Craig, Mrs. Bertha Blackmore, Mrs. H. A. Epla, Will South, of Brea, and Mr. and Mrs. Geo. Beer and Mrs. Grace Stogdill, of La Habra. After lodge, the Lois Thimble club presented the playlet, "The Old Maids' Convention."

Mr. and Mrs. L. J. Mathews had as their guest at Sunday dinner, Mr. and Mrs. Maurice Payan and son, Virgil; grandson, Elroy, of Olive, and Mrs. D. V. Russell and daughter, Marguerite, of Anaheim. A very pleasant time was had by all, the occasion being Mrs. Mathews' birthday.

Miss Maybelle Kuenzli, of Brea canyon, was married September 19 to Alf. Tiltingrud, of Los Angeles, at the parsonage of the Lutheran church at Huntington Park. The Rev. Weaver performed the ceremony.

Mr. and Mrs. Henry Heartfield and daughters have moved to Brea from Santa Ana, where they have been living for some time past. They have taken an apartment at Royal Court.

Mrs. Wilbur Proud, of La Habra, was the guest of Miss Helen Fiscus, Thursday.

Mrs. J. H. Gnagy, who was operated on for appendicitis at the Fullerton hospital recently, is improving nicely.

Mr. and Mrs. Chas. Kelly and son; Miss Edna Barnes, and Mr. and Mrs. Harold Hopper left Saturday for Arkansas, where they expect to make their home.

Mr. and Mrs. Alex Kuenzli were Wednesday evening dinner guests at the home of their daughter, Mrs. Alf Tiltingrud, of Los Angeles. They were guests at a show afterward.

GAS CONTRACT CAUSES WORRY TO TRUSTEES

HUNTINGTON BEACH, Oct. 6.—This city is confronted with the possibility of being without a gas supply unless it fulfills the request recently made with the Southern Counties Gas company, it was declared last night at the regular meeting of the city board of trustees.

The city signed a contract with the Southern Counties Gas company some time ago to purchase gas. The contract established a flat rate for the gas. Following the signing of the contract, the Southern Counties company submitted it to the state railroad commission for approval.

The railroad commission has refused to give its sanction to the contract unless a clause, which will permit the railroad commission to change the rate if the commission deems it necessary, is inserted in the contract.

The city trustees instructed City Attorney L. W. Blodget to investigate the request of the Southern Counties Gas company and the railroad commission and find out what is the matter with the present rate, and just why the clause must be inserted.

But the fact remains that unless they do insert the clause, the gas company will be forced to drop the contract and the city will be without gas.

3 WALNUT CARS LEAVE FOR EAST

FULLERTON, Oct. 6.—Eleven cars of walnuts have already been shipped by the Fullerton-Placentia Walnut association, three cars having started east today, according to Arthur Staley, secretary-treasurer-manager of the association.

About one-third of the entire crop is now in the packing house, Mr. Staley stated. Last year, the harvest did not start until October 9. The fact that the season this year is earlier is an advantage, he believes, since it predicts an early winter.

The pool here probably will not close until November 20, but officials of the house expect that all of the crop will have been shipped long before that date.

Rotary Governor Tells Beach Club Of District Work

HUNTINGTON BEACH, Oct. 6.—Thomas Bridges, district governor of Rotary clubs, was the speaker at the meeting of the local luncheon club Friday noon. Bridges spoke of the work being carried on throughout the district by the various clubs.

Joseph Wilson and Dr. B. W. Hardy were the chairmen of the program committee. Miss Wilma Potthoff, local musician, played several piano solos.

A number of visitors and guests were present. They were: Ralph Mosier, of Santa Ana; John Light, of Miami, Ariz., visiting members; William Applefield, of San Francisco: G. Culler, of Long Beach, and Robert McGuire, of this city, guests.

Finds Corn Cure Has Nasty Wallop

WENATCHEE, Wn., Oct. 6.—An unprecedented demand for a corn cure which contained 20 per cent of alcohol was explained by Chief of Police Cochran here after a few days of investigation.

Drinkers were pouring the compound into coffee and imbibing it, he said he learned.

The concoction has a "nasty kick," according to Cochran.

Don't Forget I. J. OWENS Bought The
ELECTRIC GARAGE
Third and French Streets.
That means MONEY TO YOU on Tires and Batteries
BATTERY SERVICE FREE—Telephone 1451

BEST BY TEST
—because it is absolutely pure—never fails—has more than ordinary leavening strength—is always sure.

BEST BY TEST

CALUMET
THE WORLD'S GREATEST
BAKING POWDER
SALES 2½ TIMES THOSE OF ANY OTHER BRAND

How to Get
$15,216.30!

A Simple Investment of $250 Each Half Year in a Farmers & Merchants Account

A PROBLEM that comes home to practically every individual is the problem of saving. How much to save? What proportion of one's income to put by?

Some startling facts can be gleaned from the mounting figures of a Farmers and Merchants Savings Account, added to regularly.

Put by $250 each half-year in a Farmers & Merchants account for 20 years, and you will have $15,216.30—$5,216.30 more than you have actually deposited!

That is an investment—not a speculation—safe, sure, and an estate for declining years. It is a simple matter of placing one's money in productive channels.

We Give Two Kinds of Interest— Personal and 4%

FARMERS & MERCHANTS
SAVINGS BANK

Quickest Hot Cereal,

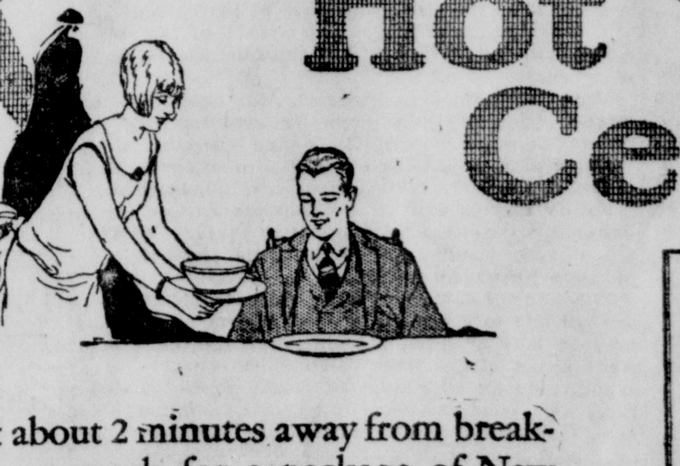

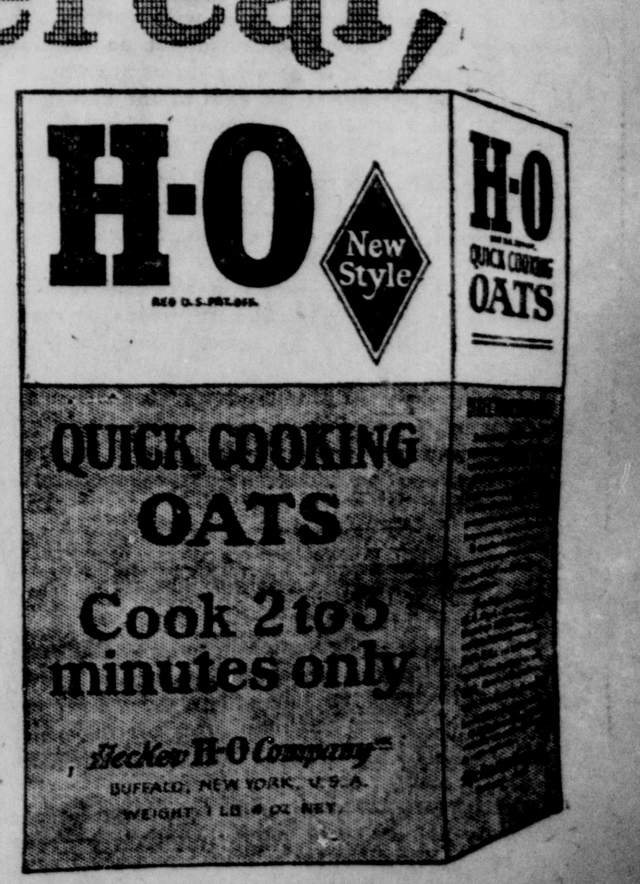

You're just about 2 minutes away from breakfast when you reach for a package of New Style H-O Quick Cooking Oats.

The new cereal with the wonderful "baked in" flavor. Toasted oat flakes that cook into granular oatmeal. Smooth—firm in texture—never sticky or pasty.

And healthful! A wealth of energy-building carbohydrates, tissue-building proteins and vitalizing minerals are in every dish.

That "all-night cooked" flavor in only two minutes

FOR MORE THAN 50 YEARS MAKERS OF QUALITY PRODUCTS

Hecker H-O Mills

H-O HORNBY'S OATS
HECKER'S CREAM FARINA
HECKER'S CREAM BUCKWHEAT FLOUR
OLD HOMESTEAD PANCAKE FLOUR

Published every evening (except Sunday) by The Register Publishing Company. J. P. Baumgartner, Editor-Manager; T. E. Stephenson, Managing Editor; Wm. H. Hanley, Acting Business Manager and Advertising Manager. TELEPHONES: Advertising, 87; Subscription, 89; News, 29; Society Editor, 90. Member United Press Association (leased wire), and Audit Bureau of Circulations.

People's Paper of Orange County
Santa Ana Evening Register

SUBSCRIPTION RATES—By carrier: $7.00 per year; $3.75 for 6 months; 65c per month. By mail, payable in advance, in Orange county, $6.50 per year; $3.50 for 6 months; 65c per month; outside of Orange county, $10.00 per year; $5.25 for 6 months; 90c per month; single copies, 3c. Entered in Santa Ana postoffice as second-class matter. Established, November, 1905. "Evening Blade" merged, March, 1918; "Daily News" merged, October, 1923.

Editorial Features

EVENING SALUTATION

The night has a thousand eyes,
And the day but one;
Yet the light of the bright world dies,
With the dying sun.

The mind has a thousand eyes,
And the heart but one;
Yet the light of a whole life dies,
When love is done.
—Francis W. Bourdillon.

ARE KEEPING ABREAST

With Santa Ana spending more than $100,000 for additional high school buildings, and the new Brea-Olinda High school district voting $320,000 bonds for the building of a high school, it does not look as though Orange county residents are the least bit down-hearted concerning the future of the county.

When any considerable portion of those living in a community or district get pessimistic, when they see everything in sight in a business way going to the dogs, when the future looks dark and uncertain, public expenditures are curtailed. "It's no time to spend money for schools," say the doubtful ones.

There is never a time when those who have cold water to throw on enterprise and optimism are not with us. If there is a season of unusual activity, they call it an "unhealthy boom that is sure to break and leave us flat;" if things slow up, it's "I told you so, and this is just the beginning of our hard times."

Those in charge of the schools of the county are not afflicted with fear of what's coming. They have seen Orange county develop, and they know that progress is inevitable. The schools, quicker than any institution in the county, show the result of increased population, and they respond to the spirit of progress in a community. Our school managements are building always for the future. Their work with children naturally gives them that turn of mind.

THE COMMUNITY FOUNDATION

The "community fund" is now an old story, accepted in principle as a good thing even by cities that have not yet put it in practice. The "community foundation" takes hold of the public mind more slowly, but is winning its way.

It originated in the mind of a lawyer-banker 11 years ago. He proved his sincerity and started the ball rolling by getting such a foundation incorporated in his city, and then willing his fortune to it, after his widow should have been cared for. Other wealthy citizens followed with gifts and bequests, until the original foundation has many millions, controlled by a permanent group of public-spirited citizens and available at their discretion for any form of public philanthropy.

Today 45 American cities have established similar foundations.

The peculiar value of such institutions is explained by the director of the New York Foundation, who received his training under the originator of the plan.

Often, he explains, gifts to charity and education have broken down because the donors tried to limit definitely the use to which their funds should be put, and could not guess what changes the future of charitable enterprises would bring. The letter of their wills has been carried out, but the spirit could not be.

"The community foundation permits that the spirit of a gift shall be interpreted in accordance with the needs of the times.

"From all the cases of money that has come under the spell of the 'dead hand,' which has become useless through the too rigid regulations placed upon it, there can be drawn this moral:

"Let the fiscal management of charitable funds be placed in the hands of experienced, responsible administrators, operating under the scrutiny of the state of national government.

"Let the social application of these funds be put in the care of specialized and permanently organized representatives, selected for their prudence and integrity.

"And a distributing agency having been chosen, let it be trusted with the discretion it requires to do effective work under circumstances no man can forecast.

"This does for the living what no one heretofore has done, and it does for the dead what they cannot do for themselves."

THE FRONTIER COLLEGE

One of the unique ways in which college education is being made available to a wider range of students is the "Frontier College" recently started in Canada. It has been described as "a university in overalls." Now that it is really in operation, its activities are attracting widespread interest. A Toronto newspaper says of this remarkable institution:

"It transfers the college from the conventional walls in which it has long been confined to anywhere on the frontier or hinterland—in tent, log building, box car, shack, farm or factory, where a student alone, or with a teacher, grapples with work of university grade. It puts a premium not on learning within academic halls, as its older sisters are wont to do, but on scholarship at the ends of the earth; on scholarship plus altruism, and more wonderful still, plus manual labor."

The ideals seem to coincide with those of the extension department of the University of California, concerning which many of the Register's readers are informed.

The opportunity for instruction along these lines is as wide as the world. Modern means of communication, particularly the radio, should facilitate its work.

This is but the latest of many evidences that "higher education" is getting down to a common level, that special educational opportunity is becoming general, that culture, once an aristocratic possession, is turning democratic.

CRAWLING AMERICANS

Do Americans really hustle? A transportation survey in Washington shows that of those whose trips to and from work are two miles or less, the walkers average 3.7 miles per hour, the street car riders 4.1 miles, the motor bus riders 4.5 miles and the automobilists 5.7 miles.

This is mere crawling. And the longer-distance people do not do much better. Of those traveling from two to six miles, the average speed is 7.2 miles an hour for the street car passengers, 7.5 miles for the motor bus passengers and 10.6 miles for the automobile passengers. For such vast distances, it appears, there are no walkers.

If that is the best the various types of vehicular transportation can do, almost anybody had better walk. By moving at just a little brisker pace, the pedestrian may beat the trolley car or bus or automobile, saving his fare and incidentally saving doctor bills—unless a car bumps into him.

Interesting Rainfall Figures

Riverside Press

The biggest rainfall for 1924-25 for any point in the state where a record was kept was at Crescent City, Del Norte county, which reports a total of 100.34 inches, or about 8 and a half feet. The highest total for any point in Southern California was at Squirrel Inn in the San Bernardino mountains which reported 34.81 inches. Brawley reported .32 of an inch; and that is the smallest total. These figures are supplied by the weather bureau and are official.

The following figures are given from points in various parts of the state and will give a good indication of the distribution of the rainfall.

Point of observation	Rainfall in inches
Auburn	31.99
Bakersfield	4.62
Beaumont	18.19
Bishop Creek	7.84
Blue Canyon	64.66
Blythe	3.42
Brawley	.32
Corona	6.64
Crescent City	100.34
Cuyamaca	18.54
Downieville	63.84
Elsinore	6.73
Escondido	11.32
Eureka	41.50
Fresno	9.78
Giant Forest	52.26
Huntington Lake	32.68
Los Angeles	7.94
McCloud	64.08
Mt. Wilson	21.91
Pasadena	12.85
Pomona	13.29
Porterville	12.00
Redding	49.97
Redlands	9.55
Riverside	7.95
Sacramento	17.70
San Bernardino	10.89
San Diego	5.81
San Francisco	30.81
San Jacinto	7.28
San Jose	14.24
San Luis Obispo	21.63
Santa Ana	7.37
Seven Oaks	22.32
Squirrel Inn	34.81
Upper Matole (Humboldt County)	97.90
Yosemite	39.15

EDITORIAL SHORTS

A woman reached for her glasses, while driving an automobile out on the Beaumont road, the other day, lost control of her car, and was the victim of an accident. Most of the accidents to people in motor cars come through just a moment of inattention. The driver looks across country for an instant, or "reaches for her glasses," or gives his or her attention to something else than the car, and the wreck occurs. It is hard to realize the danger of just a second of directing one's mind elsewhere. But a car travels fast, it is just a few feet off the road, and the car gets beyond control. Eternal vigilance is not only the price of liberty, but of life, when one is piloting a motor car.—Redlands Facts.

Pittsfield, Mass., has a remarkable distinction, in that it is a city which is able to show a newspaper man as its biggest taxpayer. Or can it be that because of his profession he has the most active conscience?—Manchester Union.

Health Topics

By DR. HUGH CUMMING
Surgeon General, United States Health Service

PRETTY FACE DEPENDS UPON GOOD HEALTH

A good complexion depends in great measure upon two conditions, an active circulation and a clear skin.

Beauty is more than skin deep because the clearness of your skin depends to a large extent upon the completeness with which wastes are eliminated from your body.

If your liver, your intestines or your kidneys as well as the skin are not working effectively, that is if these organs do not remove the wastes of the body promptly your skin is apt to be blotched and sallow and often covered with eruptions.

Many people make the mistake of thinking that the care of the face can be accomplished by merely taking care of the face. They do not realize that proper care of the face consists primarily of taking proper care of the body as a whole, care of the inside as well as the outside of the body. Your face is often an outward indication of the condition of your body.

Fresh air, ventilation, exercise, the care of the skin of the body, mental vigor, a sound diet, together with correct posture, are necessary factors in producing a healthy skin and are, therefore, factors which must be considered by those who are ambitious to keep the skin in a state of perfection.

You should know that a great many of the abnormal conditions of the skin of the face are in reality not diseases at all.

Many of these skin diseases, like headaches, are merely symptoms of disease or symptoms of disorders, in some part of the body. Oftentimes distressing skin conditions are due to disorder in some organ of the body quite remote and unsuspected.

Faulty diet is one of the common causes for an unhealthy condition of the skin. A lack of fresh air, due to insufficient breathing is another cause of unhealthy skin conditions.

There are, however, some skin troubles which are not due to disorders in deeper parts of the body, or to a lack of fresh air or failure on the part of some organ of the body to function properly in its capacity as an eliminator of waste. These so-called local skin conditions are as a rule the result either of poor circulation in the circulatory system of the head and face or they are due to infection.

Dirt carried by the air may also infect the skin of the face.

As in the case of the hair, so in the case of the skin, the oil preserves the skin. While this film of oil protects the face under normal conditions, it also acts to a certain extent as a "catch-all' for dust and disease germs blown about by the air.

Sometimes these germs may be so active and vigorous as to produce an infection of the skin almost immediately. Usually, however, this does not happen. With this fact in mind it should be obvious to all that frequent bathing of the skin and washing of the face is essential.

Most skins will submit to frequent washing without protest provided care in the use of soap is exercised. In washing such a skin a generous amount of lather should be produced with a good soap. This should be thoroughly rubbed in and then as thoroughly washed out.

Cold water is not as good as luke warm water for this purpose.

Cold water does, however, possess one advantage, it does increase the circulation of the blood in the skin.

The average healthy skin will permit a brisk and vigorous rubbing with a towel and such a rubbing will be helpful in producing a healthy skin condition.

The Poacher

Build and Let Build

Calaveras Prospect.

As far back as history begins, there have always been persons who have stood in the way of progress, some for reasons mercenary, others because of a real lack of vision or natural narrow tendencies.

It is a matter of record that the builders of the ancient cities and public monuments, some of which still exist were met by hundreds of obstacles placed in their way by visionless men, who did not have the future interests of their communities and the world at heart.

This same condition may be applied to our own community today. We see opposition to things which would expedite business or cause an economic improvement or would in humanity's sake afford protection against sickness or the killing of hundreds of motorists or pedestrians. Here there should be no room for the obstructionist. San Andreas is building pages of history and there should be nothing at this time to hamper its progress.

The truly great men of all time is the builder, the one who produces or helps to produce. The parasite, who does nothing for himself or fellowman is a cheat and the one who interferes with progress is little better. "Build and let build" should be our motto and the future will comfortably arrange itself. There are many things to be considered in the building up of a community. Ten men can do more than one and when these 10 men are arranged in team formation, their work can not only count much more than 10 times but, in fact 20 times as much.

Worth While Verse

TO THE FRINGED GENTIAN

Thou blossom bright with autumn dew,
And colored with the heaven's own blue,
That openest, when the quiet light
Succeeds the keen and frosty night.

Thou comest not when violets lean
O'er wandering brooks and springs unseen
Or columbines, in purple dressed,
Nod o'er the ground-bird's hidden nest.

Thou waitest late, and coms't alone,
When woods are bare and birds are flown,
And frosts and shortening days portend
The aged year is near his end.

Then doth thy sweet and quiet eye
Look through its fringes to the sky,
Blue—blue—as if that sky let fall
A flower from its cerulean wall.

I would that thus, when I shall see
The hour of death draw near to me,
Hope, blossoming within my heart,
May look to heaven as I depart.
—William Cullen Bryant.

Time to Smile

LUCKY

"I only had a leg and you have charged me for a complete chicken!"

"Yes, it is our custom!"

"Then I'm glad I didn't order a beefsteak!"—Pele Mele, Paris.

QUALIFIED

Caller—I want to see the boss.

Office Girl—Sorry, but he's in conference with the Vice President and General Manager.

Caller—Let me in. I know a funny story, too.

YOU SAID IT

"Which do you consider the most war-like nation, doctor?"

"Oh, vaccination! It's nearly always in arms!"—Tit-Bits.

Tom Sims Says

Crepe hangers have their place. It is always on the outside.

The freedom of the press doesn't create half as much comment as the freedom of the dress.

A man is one who doesn't use manicures because he has pockets.

He who has the swelled head frequently finds himself in a tight place.

One thing about bobbed hair is you know it isn't false.

Being always soaked will not make a man tender.

A summer resort is a place where mosquitoes start in just where the flies left off.

Little Benny's Note Book

by Lee Pape

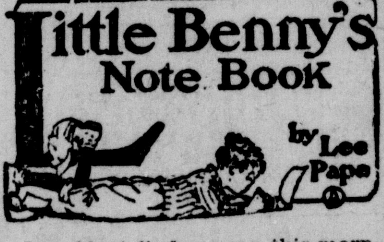

I couldent find my cap this morning and ma called out from the dining room, Benny, do your realize your on the verge of being late for skool, wat are you poking eround for?

I can't find my cap, ma, G wizz, good nite, everybody is allways moving things eround heer, I know ixactly ware I put it and now it aint there, jimminy Crissmass, I sed.

Well ware did you put it, if you know so much, ma sed.

Somewares on the ferst floor, I sed, and ma sed, for goodniss sakes, someware on the ferst floor, thats about as definite as the Pacific Ocean. I sippose I'll haff to come out there and find it for you, she sed.

Wich she started to, saying, I sippose it will be the ferst place I look, as usual. Wich it wasent, and she kepp on looking in vane, saying, If you would ony remember ware you put your cap all this would be avoided.

I do remember ware I put it, ma, I sed, and she sed, If you tell me its on the ferst floor agen I'll give you sutch a crack you wont know ware it came from. And she kepp on looking, saying, O, go to skool without a cap and then at leest you wont be late.

Well G wizz, ma, holey smokes good nite, I dont wunt to go through the street without a cap on, people would think I was crazy, I sed, and ma sed, Yes, you'd proberly have 5 thousand peeple following you, you certeny are fussy at the rong times.

Wich jest then she found my cap stuck in the umbrella stand on account of me having put it there so I'd be sure to remember ware I put it, and I sed, Well, I think maybe I'll go without a cap, ma, you sed I could.

You take this cap and take these too, ma sed.

Meening 3 fearse slaps some place.

IN THE LONG AGO

14 Years Ago Today
From the Register Files

OCTOBER 6, 1911.

The Santa Ana high school football team will play the Occidental College varsity in Los Angeles next week.

W. E. Hayes suffered a dislocated shoulder when he fell from his bicycle on Sycamore street this morning.

Y. Shimada, member of the Japanese parliament, will speak to members of the Merchants and Manufacturers' association next week.

Company L. N. G. C., will stage "The Prince of Liars," at the Grand Opera house next week.

Several special cars will carry Santa Ana Christian Endeavorers to the Orange county convention at Orange Friday and Saturday night.

Miss Edith Spangler was the guest of honor at a shower given by the Philathea class of the First Presbyterian church.

Today's Birthdays

John Van Antwerp MacMurray, United States ambassador to China, born at Schenectady, N. Y., 44 years ago today.

Dr. Clarence C. Little, the new president of the University of Michigan, born at Brookline, Mass., 37 years ago today.

Dr. David M. Edwards, president of Earlham College, born at Earlham, Iowa, 54 years ago today.

Hon. Peter Venoit, late premier of New Brunswick, born in Kent County, N. B., 62 years ago today.

CRITICISM

Hal Cochran's Daily Poem

Are you of the brand that is always on hand to pick other people to pieces? The world's full of folks who make sarcastic jokes on others. The habit ne'er ceases.

How people get fun, out of razzing that's done, is something I can't understand. What queer brand of pleasure that comes in full measure when someone is constantly panned.

This habit, adhered to, when folks are referred to, can only be harmful at best. We shout that and this when a friend's gone amiss. Yea, we must get it off our chest.

It surely is so, and we all ought to know that there's nobody perfect, by far. The real type of friend is the one, in the end, who can praise folks, whatever they are.

Let's all put a halt to the finding of fault. Let's all try a plan that is new. Put knocks on the shelf—you'll be savin' yourself, for, how near to perfect are YOU?

"Time and Quiet"

By W. E. Allen, of La Jolla, California Biological Feature Service.

I have just spent a week in a hospital. In two neighboring beds were victims of a very serious automobile accident. They were two young fellows who had been there two weeks when I arrived and they had so far recovered from their flirtation with death as to be restless, while at the same time somewhat facetious and mildly philosophical. One of their standing jokes during the period of my acquaintance was the expression "time and quiet."

It seems that, in reply to one of their inquiries, the attending physician had told them that the essential requirements for recovery were "time and quiet." To young men accustomed to go and come at will, strangers to restraint, and anxious to be up and doing, such an expression appeared to be highly ridiculous. All of us are inclined to similar impatience in like circumstances, but, it is reasonable.

When an automobile is damaged we understand readily enough that it takes "time" for a mechanic to make the repairs, even when standard parts are available to replace those broken. We also know that this time is enormously extended if he is obliged to manufacture new parts in detail. It is no less evident that speed in repair depends on "quiet," i. e. lack of disturbance and interference. Repair is delayed if some one shakes or shifts the parts while being fitted or if the mechanic is forced to do other things while doing such particular work.

While the automobile is justly regarded as a highly complicated unit of machinery, it is exceedingly simple compared with the human body. Furthermore the body is automatic and it repairs itself. Instead, then of being disappointed at the slowness of repair we ought to be stupified with astonishment that restitution occurs so speedily, so accurately, or at all.

Even in cases where standard parts can be found for restitution (e. g. skin for skin graft, bone for bone graft) the adjustment of these parts to the body requires the development of some new material and it must be automatic. In the simplest possible cases there must be manufacture and adjustment of at least three kinds of tissue, nerve, blood vessel and connective. These must be made from raw materials and set up and put in operation while still more or less incomplete. Surely such repair takes time and it will be better done if undisturbed.

In case of a bad bruise, a large number of tissues are usually crushed, torn or disarranged. In some instances large portions of these are injured beyond repair and must be removed before effective replacement is possible. At any rate there must always be some removal of damaged material. Processes of repair may involve a dozen, or more, different kinds of tissue, but they must all make use of raw materials selected from the blood and automatically applied to the appropriate place and purpose. When open wounds and broken bones are involved the processes of repair are even more remarkable for complexity. There is, then, still more need for "time and quiet." After all this is an excellent motto to observe when nature has work to do.

One Year Ago Today

Emri Ali, son of ex-King Hussein, accepted the throne of the kingdom of Hedjaz.

ADVENTURES OF THE TWINS

by Olive Roberts Barton

NO. 14—MISTER BUNNY'S TROUBLES

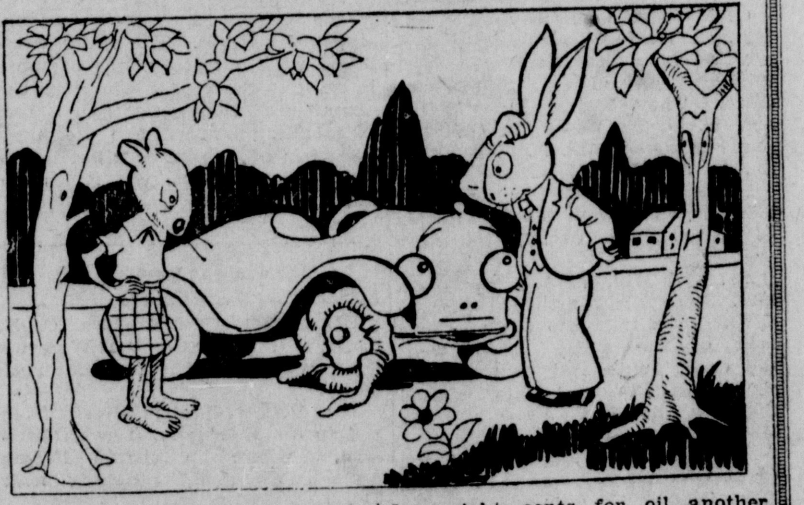

"Yes, Mister Bunny," said the little squirrel boy up in the tree, "you needn't be frightened. Your car made that sound and you weren't shot at all."

"Well, I am certainly glad to hear it," said Mister Bunny fanning himself with his tail. "I guess I am extra nervous today. I jumped about a mile a little while ago when someone opened a bottle and it went 'pop'."

"What makes you so nervous?" asked Scramble Squirrel curiously.

"My conscience, I suppose, mostly," said Mister Bunny. "You see, I just couldn't help slipping into the sass-patch garden this summer to nibble the green things growing there.

"Every time I went I kept saying over and over to myself, 'This is the last time I'll do this. I'll just have my fill of lettuce and greens and carrot tops today and maybe a few young peas. Tomorrow I won't come near. I'll eat plantain and grass and stuff that's free. That's what I will. Just today. That's all."

"What has that got to do with your conscience and your getting shot?" asked Scramble curiously.

"Don't say that word—please," shivered Mister Bunny. "I didn't stop, and neither did my children, and Mister Farmer didn't like us. Now whenever I hear a loud noise I shiver. Oh! What was that!"

"Just me cracking a nut," laughed Scramble. "Did you think you were shot again, Mister Bunny?"

"Yes, I certainly did," said poor Mister Bunny. "I am nervous, I tell you."

Pretty soon he was on his way again, the little car rattling up the lane for dear life.

Mister Bunny felt that if he got home safely, that was where he was going to stay for the next hundred years.

"It's a good thing for me to stay at home anyway," he said. "A very good thing. I can save money. When I drive my automobile every day it costs money. Fifteen cents for gasoline one day, eight cents for oil another day, a dollar and a half for a new tire another day, and that's the way it keeps on. I'll save a lot of money by putting my car away until next spring. I can't use it much during the winter anyway, and I may as well—"

"Bang!"

This time the noise was so sharp and sudden and loud, that it sounded more like a cannon going off than a gun.

Mister Bunny hadn't time to faint or jump or anything like that, because the little automobile started to act like a Billy Goat with a bee on his back.

It jumped to one side of the road, then to the other and twisted and turned and hopped and dived, and it was all that Mister Bunny could do to hold it on the road at all.

"I'm not shot, but the car is," he was thinking rapidly. "I never thought anyone could be mean enough to shoot a car. It's done for, so it is!"

By this time the little automobile had stopped bucking, and the rabbit gentleman stopped it and got out.

"Gee! You have had a blowout!" said Markie Muskrat, who was crossing from the creek to the pond to see his grandmother. "Your tire is ripped nearly off and it's twisted all around the wheel. I thought the whole world was blowing up."

"Come and help me fix it, will you, Markie?" said Mister Bunny, getting his spare tire off the back of the car in a hurry. He seemed very happy for a person having so much trouble, thought Markie, but he only said, "Sure!"

Markie also thought it queer that Mister Bunny kept talking over and over to himself.

But this is what Mister Bunny was saying, "I'm an old man and have had many troubles—few of which ever happened."

He meant that it is foolish to worry over things that don't happen.

(To Be Continued)

(Copyright, 1925, NEA Service, Inc.)